PUBLIC MEETING MAP
HO-0014
PROJECT 50761.1
F. A. PROJECT 517368
ROBESON COUNTY
NC 72 FROM NC 41 TO NC 211
IN LUMBERTON
ROLL 4 OF 4
03/20/2026

## LEGEND

- BUILDINGS
- EXISTING RIGHT OF WAY
- PROPOSED RIGHT OF WAY
- PROPOSED EASEMENTS (DRAINAGE, CONSTRUCTION, AND UTILITY)
- EXISTING ROADWAY
- FUTURE ROADWAY
- PROPOSED STRUCTURES, ISLAND, CURB AND GUTTER
- EXISTING STRUCTURES, ISLAND, CURB AND GUTTER TO BE RETAINED
- LAKES, RIVER, STREAMS AND PONDS
- RAILROAD RIGHT OF WAY
- EXISTING UTILITY EASEMENT
- PROPERTY LINES
- EXISTING TRAFFIC SIGNAL
- CROSSWALK
- LANE LINES

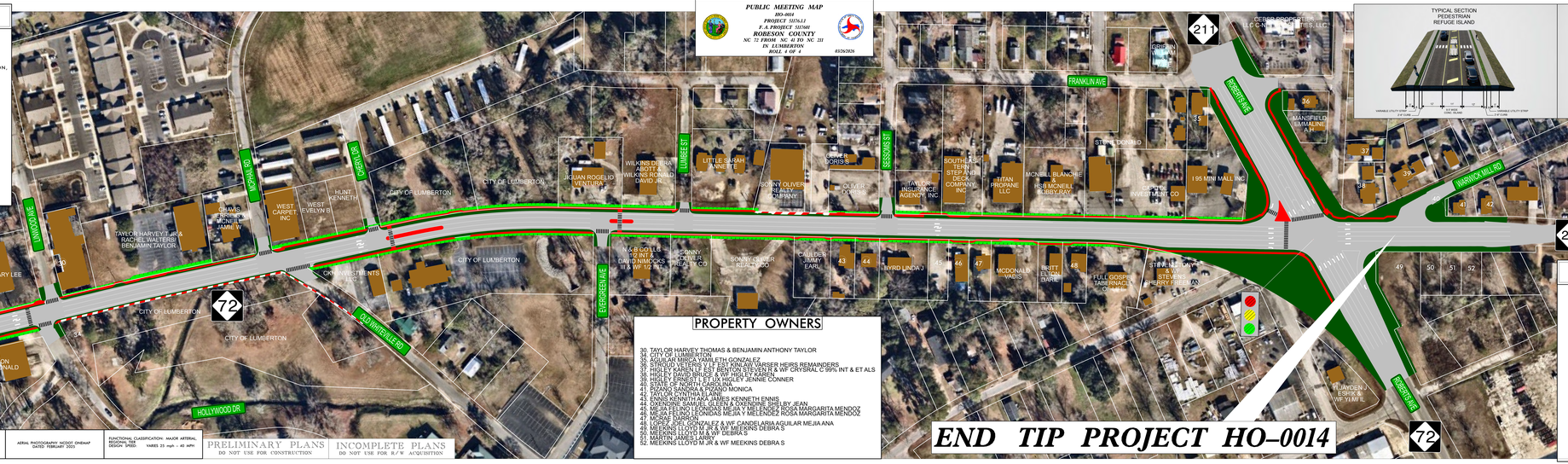


## PROPERTY OWNERS

30. TAYLOR HARVEY THOMAS & BENJAMIN ANTHONY TAYLOR
34. CITY OF LUMBERTON
35. AGUILAR MIRCA, SAMILETH GONZALEZ
36. ALLEN ROSA LEE & WF ALLEN CARSER HEIRS REMAINDERS
37. RIGLEY KAREN ET EST BEYTON STEVEN R & WF CRYSRAL C 99% INT & ET ALS
38. HIGLEY DAVID BRUCE & WF HIGLEY KAREN
39. HIGLEY ERNEST L ET UX HIGLEY JENNIE CONNER
40. STATE OF NORTH CAROLINA
41. TAYLOR CYNTHIA & TAYLOR MONICA
42. TAYLOR CYNTHIA & TAYLOR
43. ENNIS KENNITH AKA JAMES KENNETH ENNIS
44. OXENDINE SAMUEL QUEEN & OXENDINE SHELBY JEAN
45. MEJIA FELINO LEONIDAS MEJIA Y MELENDEZ ROSA MARGARITA MENDOZ
46. MEJIA FELINO LEONIDAS MEJIA Y MELENDEZ ROSA MARGARITA MENDOZ
47. MARRAS
48. LOPEZ JOEL GONZALEZ & WF CANDELARIA AGUILAR MEJIA ANA
49. MEEKINS LLOYD M JR & WF MEEKINS DEBRA S
50. MEEKINS LLOYD M & WF DEBRA S
51. GOSTIN JAMES L ERRY
52. MEEKINS LLOYD M JR & WF MEEKINS DEBRA S

TYPICAL SECTION PEDESTRIAN REFUGE ISLAND

TYPICAL SECTION NC 72 (E. 5TH STREET)

## END TIP PROJECT HO–0014

DRIVEWAY NOTE
ALL DRIVEWAYS ARE SUBJECT TO CHANGE. DRIVEWAY LOCATIONS WILL BE FINALIZED AT A LATER DATE.

50' 0' 50' 100'
25'

AERIAL PHOTOGRAPHY: NCDOT ORDERMAP DATED: FEBRUARY 2020

FUNCTIONAL CLASSIFICATION: MAJOR ARTERIAL
REGIONAL TIER
DESIGN SPEED: VARIES 25 mph ◦ 40 MPH

PRELIMINARY PLANS
DO NOT USE FOR CONSTRUCTION

INCOMPLETE PLANS
DO NOT USE FOR R/W ACQUISITION

PUBLIC MEETING MAP
HO-0014
PROJECT 50761.1
F. A. PROJECT 517368
ROBESON COUNTY
NC 72 FROM NC 41 TO NC 211
IN LUMBERTON
ROLL 4 OF 4
03/20/2026

LEGEND

PUBLIC MEETING MAP
HO-0014
PROJECT 50761.1
F. A. PROJECT 517368
ROBESON COUNTY
NC 72 FROM NC 41 TO NC 211
IN LUMBERTON
ROLL 4 OF 4
03/20/2026