LEGEND

- BUILDINGS
- EXISTING RIGHT OF WAY
- PROPOSED RIGHT OF WAY
- PROPOSED EASEMENT (DRAINAGE, CONSTRUCTION, AND UTILITY)
- EXISTING ROADWAY
- EXISTING ROADWAY TO BE REMOVED
- EXISTING ROADWAY TO BE RESURFACED
- PROPOSED ROADWAY
- EXISTING STRUCTURES, ISLAND, CURB AND GUTTER
- EXISTING STRUCTURES, ISLAND, CURB AND GUTTER TO BE RETAINED
- EXISTING STRUCTURES, ISLAND, CURB AND GUTTER TO BE REMOVED
- LAKES, RIVER, STREAMS AND PONDS
- RAILROAD RIGHT OF WAY
- PROPOSED FULL CONTROL OF ACCESS
- EXISTING CONTROL OF ACCESS
- PRESENT ADT / FUTURE ADT
- PROPERTY LINES
- EXISTING UTILITY EASEMENT
- LIMITS OF CONSTRUCTION
- EXISTING TRAFFIC SIGNAL
- WETLAND LIMITS BOUNDARY
- WETLAND

(A) SHAKHLOUL AMANDA B
(B) SCARLETT LOUISE J
(C) SCARLETT LOUISE J

UTILITY INFORMATION:
TO PROVIDE GREATER VISUAL CLARITY, EXISTING AND PROPOSED UTILITIES ARE NOT SHOWN ON THESE MAPS. THE LOCATIONS OF THE UTILITIES SHOWN ON THESE MAPS ARE FUNCTIONAL AND ARE SUBJECT TO CHANGE.

IMPACTS AND DRIVEWAY TIES:
LIMITS OF CONSTRUCTION AND THEIR IMPACTS SHOWN ON THIS MEETING MAP ARE BASED OFF OF FUNCTIONAL DESIGNS AND LIDAR GROUND SURVEYS. DURING THE FINAL DESIGN STAGE DESIGNERS WILL USE FINAL GROUND SURVEYS. FINAL DRIVEWAY LOCATIONS WILL ALSO BE DETERMINED DURING FINAL DESIGN USING FINAL SURVEYS.

NOTES:
FULL CONTROL OF ACCESS IS DEFINED AS A CONNECTION TO A FACILITY PROVIDED ONLY VIA RAMPS AT INTERCHANGES. ALL CROSS-STREETS ARE GRADE-SEPARATED. NO PRIVATE DRIVEWAY CONNECTIONS ALLOWED.

NOTE:
THE TIMESHAP ORTHOIMAGERY DATED FEBRUARY 4, 2017 ORANGE COUNTY PROPERTY OWNER INFORMATION CURRENT AS OF AUGUST 28, 2018

50' 0' 100' 200'
(ENGLISH)

DESIGN DATA -L-

Functional Class. = Interstate
Design Speed = 70 mph
Max. Superelev. = 10%

PRELIMINARY PLANS
DO NOT USE FOR CONSTRUCTION

INCOMPLETE PLANS
DO NOT USE FOR R/W ACQUISITION

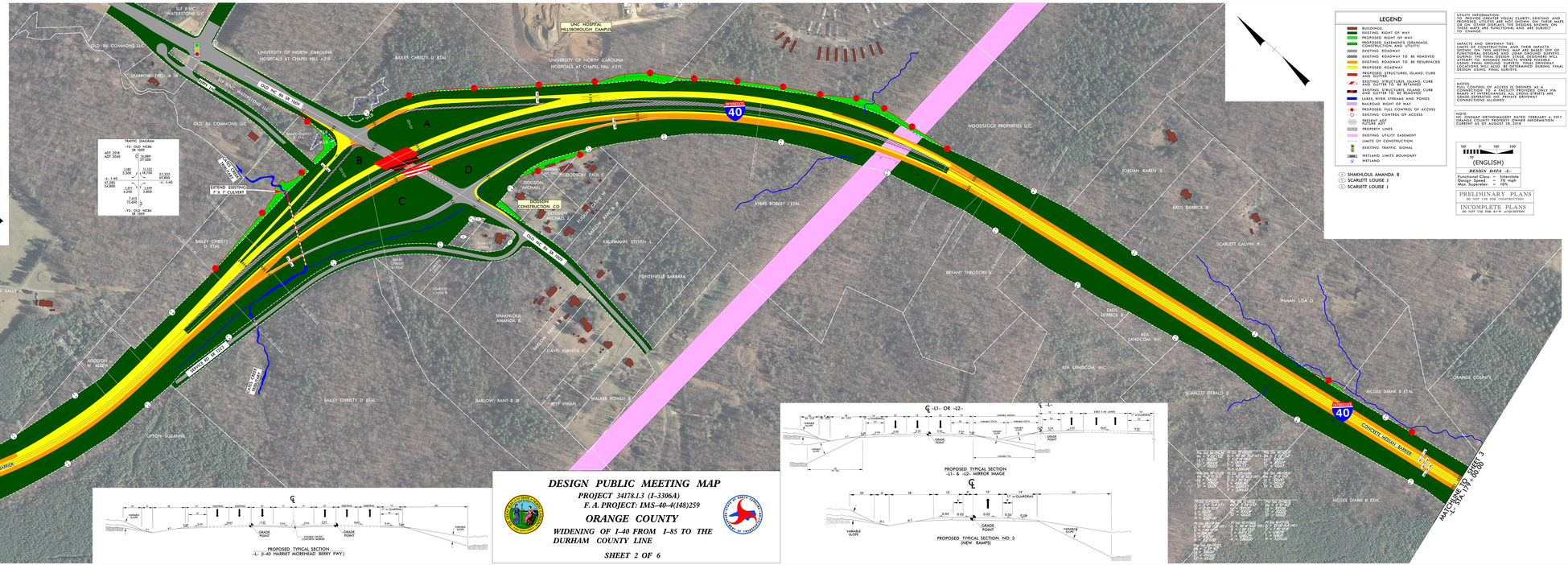
MATCHLINE TO SHEET 1
MATCHLINE TO SHEET 3
I-40
CONCRETE MEDIAN BARRIER
BEGIN CONCRETE MEDIAN BARRIER
END CONCRETE MEDIAN BARRIER
EXTEND EXISTING 7' x 7' CULVERT
TRAFFIC DIAGRAM
-Y2- OLD NCBA
SR 1009
ADT 2010 19,000
ADT 2040 27,000
1,100 3,200
-L- 1-40 47,300 54,800
1,500 4,200
7,400 12,400
-Y1- OLD NCBA
SR 1009
12,112 17,000
57,333 67,800
-L- 1-40
1,139 3,800
UNIVERSITY OF NORTH CAROLINA HOSPITALS AT CHAPEL HILL #319
UNC HOSPITAL HILLSBOROUGH CAMPUS
WOODSEDGE PROPERTIES LLC
OLD 86 COMMONS LLC
BAILEY CHRISTY D ETAL
DUCLAY VERONICA
GARLAND FRANKLIN E
ADDISON SALLY A
ADDISON W JEANNE
UPTON SUZANNE
SHAKHLOUL AMANDA B
DAVIS ALMANTA C
BARLOW RANT B JR
WALKER ROWDY E
BEST VIVIAN
KALEMANN STEVEN L
FONTENELLE BARBARA
AYERS ROBERT J ETAL
JORDAN KAREN S
EADS DERRICK B
SCARLETT CALVIN R
BRYANT THEODORE J
REA LANDCOM INC
SCARLETT GERALD E
INMAN LISA D
MCGEE DIANE B ETAL
ORANGE COUNTY
DODSON MICHAEL
DODSON PAUL E
DODSON CONSTRUCTION CO
LOUIS CLAYTON W
BARLOW RANT B JR
BARLOW RANT B JR
BARLOW RANT B JR