DESIGN PUBLIC MEETING MAP

PROJECT 34178.1.3 (I-3306A)
F.A. PROJECT: IMS-040-4(148)259

ORANGE COUNTY
WIDENING OF I-40 FROM I-85 TO THE DURHAM COUNTY LINE

SHEET 6 OF 6

LEGEND

- BUILDINGS
- EXISTING RIGHT OF WAY
- PROPOSED RIGHT OF WAY
- PROPOSED EASEMENTS (DRAINAGE, CONSTRUCTION, AND UTILITY)
- EXISTING ROADWAY
- EXISTING ROADWAY TO BE REMOVED
- EXISTING ROADWAY TO BE RESURFACED
- PROPOSED ROADWAY
- PROPOSED STRUCTURES, ISLAND, CURB AND GUTTER
- EXISTING STRUCTURES, ISLAND, CURB AND GUTTER TO BE RETAINED
- EXISTING STRUCTURES, ISLAND, CURB AND GUTTER TO BE REMOVED
- LAKES, RIVER, STREAMS AND PONDS
- RAILROAD RIGHT OF WAY
- PROPOSED FULL CONTROL OF ACCESS
- EXISTING CONTROL OF ACCESS
- PRESENT ADT / FUTURE ADT
- PROPERTY LINES
- EXISTING UTILITY EASEMENT
- LIMITS OF CONSTRUCTION
- EXISTING TRAFFIC SIGNAL
- WETLAND LIMITS BOUNDARY
- WETLAND

(S) STANKUS MATTHEW ETAL

UTILITY INFORMATION:
TO PROVIDE GREATER VISUAL CLARITY, EXISTING AND PROPOSED UTILITIES ARE NOT SHOWN ON THESE MAPS BUT ARE BEING CONSIDERED. THE UTILITIES ON THESE MAPS ARE FUNCTIONAL AND ARE SUBJECT TO CHANGE.

IMPACTS AND DRIVEWAY TIES:
THE DESIGN, RIGHT OF WAY, AND THEIR IMPACTS SHOWN ON THIS MEETING MAP ARE BASED OFF OF FUNCTIONAL DESIGNS AND LIDAR GROUND SURVEYS. DURING THE FINAL DESIGN STAGE, DESIGNERS WILL ATTEMPT TO MINIMIZE IMPACTS WHERE FEASIBLE, USING FINAL GROUND SURVEYS. FINAL DRIVEWAY LOCATIONS WILL ALSO BE DETERMINED DURING FINAL DESIGN USING FINAL SURVEYS.

NOTES:
FULL CONTROL OF ACCESS IS DEFINED AS A CONNECTION TO A FACILITY PROVIDED ONLY VIA GRADE-SEPERATED INTERCHANGE. CROSSSTREETS ARE GRADE-SEPERATED; NO PRIVATE DRIVEWAY CONNECTIONS ALLOWED.

NOTE:
NC ONEMAP ORTHOIMAGERY DATED FEBRUARY 4, 2017
ORANGE COUNTY PROPERTY OWNER INFORMATION
CURRENT AS OF AUGUST 28, 2018

100' 0' 100' 200'
50'
(ENGLISH)

DESIGN DATA -L-

Functional Class.	=	Interstate
Design Speed	=	70 mph
Max. Superelev.	=	10%

PRELIMINARY PLANS
DO NOT USE FOR CONSTRUCTION

INCOMPLETE PLANS
DO NOT USE FOR R/W ACQUISITION

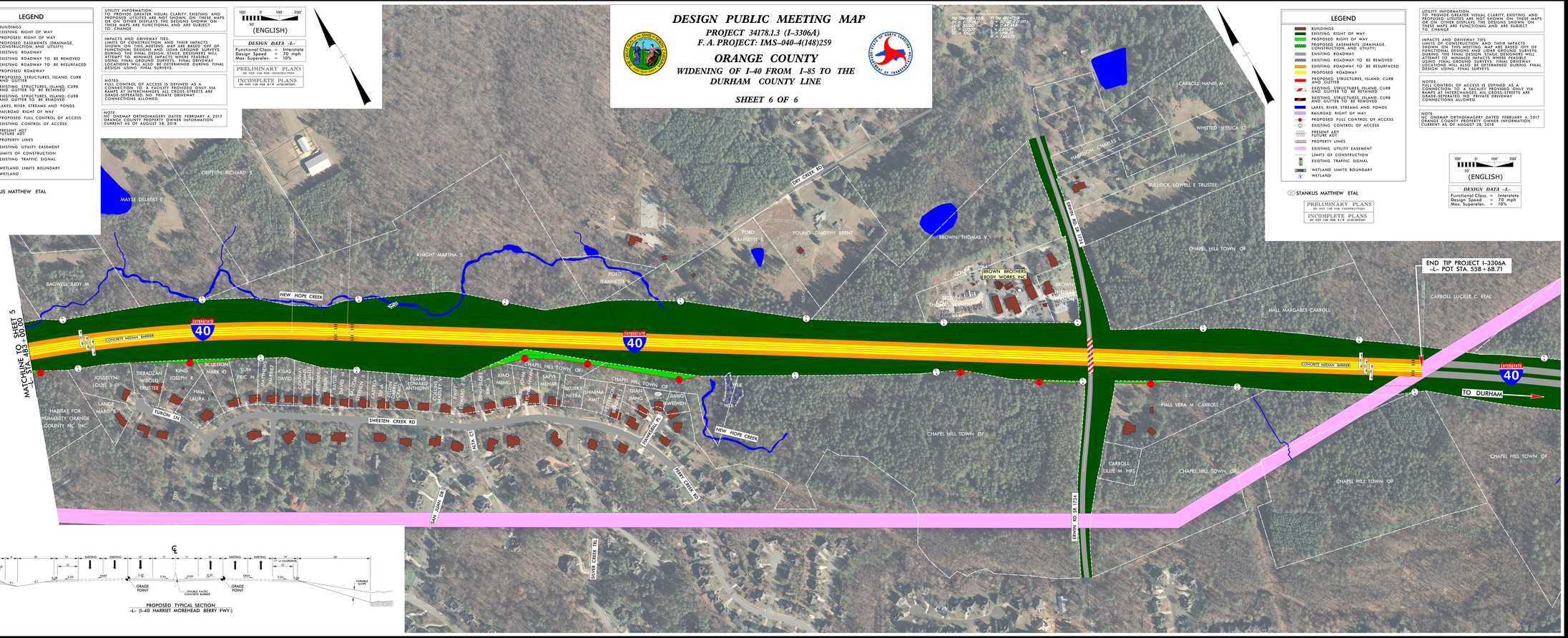

PROPOSED TYPICAL SECTION
-L- (I-40 HARRIET MOREHEAD BERRY FWY.)

DESIGN PUBLIC MEETING MAP
PROJECT 34178.1.3 (I-3306A)
F.A. PROJECT: IMS-040-4(148)259
ORANGE COUNTY
WIDENING OF I-40 FROM I-85 TO THE DURHAM COUNTY LINE
SHEET 6 OF 6