DESIGN PUBLIC MEETING MAP

PROJECT 50228.1.1 (R-2588B)

HENDERSON COUNTY

NC 191 FROM NC 280 TO SR 1381 (MOUNTAIN RD)

ROLL 1 OF 2

100' 0' 100' 200'

DESIGN DATA

Functional Class.	=	Arterial
Design Speed	=	50 mph
Max. Superelev.	=	0.04

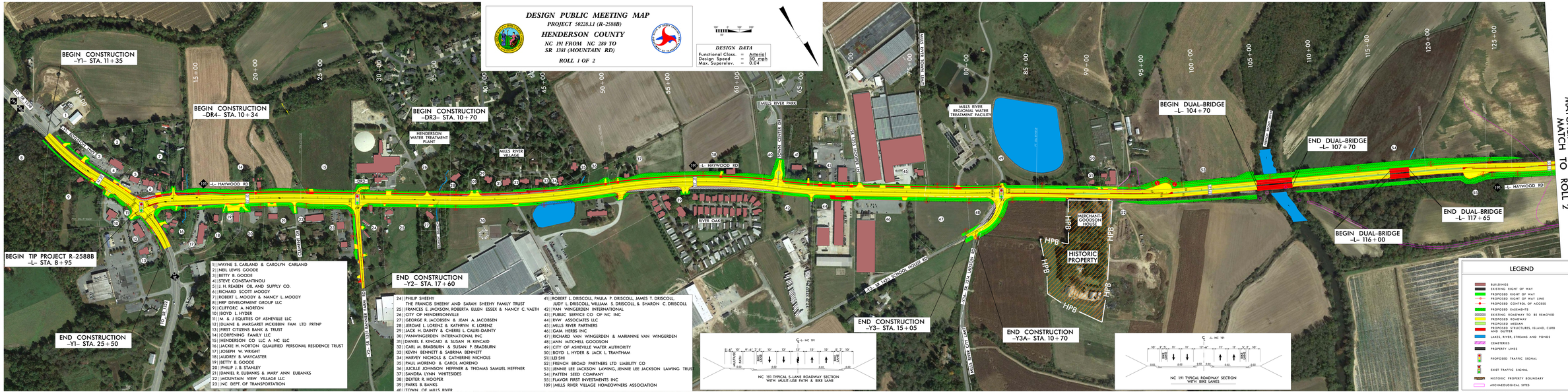

1 | WAYNE S. CARLAND & CAROLYN CARLAND
2 | NEIL LEWIS GOODE
3 | BETTY B. GOODE
4 | STEVE CONSTANTINOU
5 | J. H. REABEN OIL AND SUPPLY CO.
6 | RICHARD SCOTT MOODY
7 | ROBERT L. MOODY & NANCY L. MOODY
8 | HRP DEVELOPMENT GROUP LLC
9 | CLIFFORC A. NORTON
10 | BOYD L. HYDER
11 | M. & J EQUITIES OF ASHEVILLE LLC
12 | DUANE & MARGARET MCKIBBIN FAM. LTD PRTNP
13 | FIRST CITIZENS BANK & TRUST
14 | CORPENING FAMILY LLC
15 | HENDERSON CO LLC A NC LLC
16 | JACKIE H. NORTON QUALIFIED PERSONAL RESIDENCE TRUST
17 | JOSEPH W. WRIGHT
18 | AUDREY B. WAYCASTER
19 | BETTY B. GOODE
20 | PHILIP J. B. STANLEY
21 | DANIEL R. EUBANKS & MARY ANN EUBANKS
22 | MOUNTAIN VIEW VILLAGE LLC
23 | NC DEPT. OF TRANSPORTATION
24 | PHILIP SHEEHY
THE FRANCIS SHEEHY AND SARAH SHEEHY FAMILY TRUST
25 | FRANCES E. JACKSON, ROBERTA ELLEN ESSEX & NANCY C. VAETH
26 | CITY OF HENDERSONVILLE
27 | GEORGE R. JACOBSEN & JEAN A. JACOBSEN
28 | JEROME L. LORENZ & KATHRYN K. LORENZ
29 | JACK H. DAINTY & CHERRE L. CAURI-DAINTY
30 | YANWINGERDEN INTERNATIONAL INC
31 | DANIEL E. KINCAID & SUSAN H. KINCAID
32 | CARL M. BRADBURN & SUSAN P. BRADBURN
33 | KEVIN BENNETT & SABRINA BENNETT
34 | HARVEY NICHOLS & CATHERINE NICHOLS
35 | PAUL MORENO & CAROL MORENO
36 | JUCILLE JOHNSON HEFFNER & THOMAS SAMUEL HEFFNER
37 | SANDRA LYNN WHITESIDES
38 | DEXTER R. HOOPER
39 | PARKS B. BANKS
40 | TOWN OF MILLS RIVER
41 | ROBERT L. DRISCOLL, PAULA P. DRISCOLL, JAMES T. DRISCOLL, JUDY L. DRISCOLL, WILLIAM S. DRISCOLL & SHARON C. DRISCOLL
42 | VAN WINGERDEN INTERNATIONAL
43 | PUBLIC SERVICE CO. OF NC INC
44 | PVW ASSOCIATES LLC
45 | MILLS RIVER PARTNERS
46 | GAIA HERBS INC
47 | RICHARD VAN WINGERDEN & MARIANNE VAN WINGERDEN
48 | ANN MITCHELL GOODSON
49 | CITY OF ASHEVILLE WATER AUTHORITY
50 | BOYD L. HYDER & JACK L. TRANTHAM
51 | LEI SHI
52 | FRENCH BROAD PARTNERS LTD LIABILITY CO
53 | JENNIE LEE JACKSON LAWING, JENNIE LEE JACKSON LAWING TRUST
54 | PATTEN SEED COMPANY
55 | FLAVOR FIRST INVESTMENTS INC
109 | MILLS RIVER VILLAGE HOMEOWNERS ASSOCIATION

LEGEND

- BUILDINGS
- EXISTING RIGHT OF WAY
- PROPOSED RIGHT OF WAY
- PROPOSED RIGHT OF WAY LINE
- PROPOSED CONTROL OF ACCESS
- PROPOSED EASEMENTS
- EXISTING ROADWAY TO BE REMOVED
- PROPOSED ROADWAY
- PROPOSED MEDIAN
- PROPOSED STRUCTURES, ISLAND, CURB AND GUTTER
- LAKES, RIVER, STREAMS AND PONDS
- CEMETERIES
- PROPERTY LINES
- PROPOSED TRAFFIC SIGNAL
- EXIST TRAFFIC SIGNAL
- HISTORIC PROPERTY BOUNDARY
- ARCHAEOLOGICAL SITES

PRELIMINARY PLANS
DO NOT USE FOR CONSTRUCTION

AERIAL DATA SOURCE - GOOGLE EARTH, IMAGERY DATE 10/2015