PROJECT UPDATE MEETING MAP

TIP PROJECT R-2632AB
F.A. PROJECT STP-0073(047)

MECKLENBURG COUNTY

FROM N.C. HIGHWAY 115 TO
S.R. 2693 (DAVIDSON-CONCORD RD.)

ROLL 1 OF 1

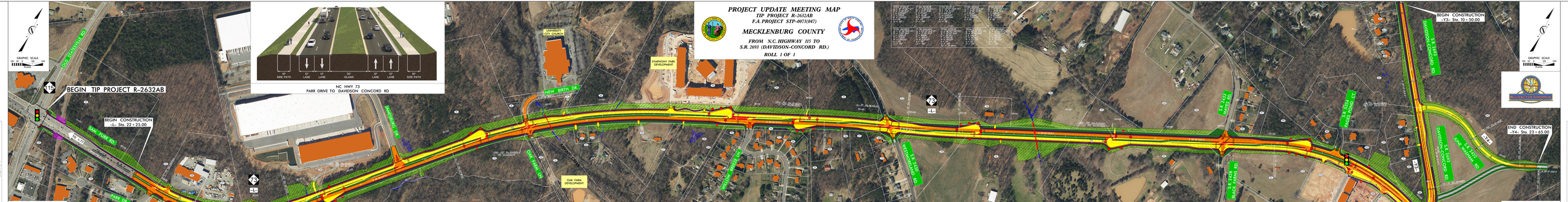

LEGEND

- BUILDINGS
- EXISTING RIGHT OF WAY
- PROPOSED RIGHT OF WAY
- PROPOSED EASEMENT FOR DRAINAGE
- PROPOSED SIDEWALKS (SIDEPATH)
- EXISTING ROADWAY
- EXISTING ROADWAY TO BE REMOVED
- EXISTING ROADWAY TO BE RESURFACED
- PROPOSED ROADWAY
- TEMPORARY ROADWAY (DETOUR)
- FUTURE ROADWAY
- EXISTING ISLANDS, PROPOSED ISLANDS, SIDEWALK CURB AND GUTTER
- LAKES, RIVERS, STREAMS AND PONDS
- RAILROAD RIGHT OF WAY
- EXISTING UTILITY EASEMENT
- WETLANDS
- S.E.E. WETLANDERS
- PROPOSED SIDEPATH CROSSWALK
- PARCELS
- HISTORICAL PROPERTY BOUNDARY
- PROPOSED FULL CONTROL OF ACCESS
- PROPERTY LINES
- CITY LIMIT LINES
- COUNTY LINES
- PROPOSED TRAFFIC SIGNAL
- EXISTING TRAFFIC SIGNAL

* THE SIGNS PLACED ALONG THE SIDEPATH ARE INTENDED TO DIRECT PEDESTRIANS TO THE CROSSWALK AT THE SIGNALIZED INTERSECTION.

DIRECTIONAL CROSSOVER WITH MEDIAN U-TURNS

U-TURN MANEUVER ALLOWED FOR ALL VEHICLES EXCEPT TRACTOR TRAILERS
DIRECTIONAL CROSSOVER WITH MEDIAN U-TURNS
NOT TO SCALE

UTILITY INFORMATION:
TO PROVIDE GREATER VISUAL CLARITY, EXISTING AND PROPOSED UTILITIES ARE NOT SHOWN ON THESE MAPS OR ON OTHER DISPLAYS. THE UTILITY INFORMATION SHOWN ON THESE MAPS IS LIMITED TO LOCATIONS OF UTILITY CONFLICTS. ADDITIONAL UTILITY INFORMATION MAY BE SHOWN ON THESE MAPS, INCLUDING: UTILITY EASEMENTS, ARE PRELIMINARY AND SUBJECT TO CHANGE.

ACCESS NOTE:
FULL CONTROL OF ACCESS IS PROPOSED AT ALL U-TURN LOCATIONS. NO PRIVATE DRIVEWAY CONNECTIONS ARE ALLOWED.

SIDEWALK & MULTI-USE PATHS:
THE CONSTRUCTION OF SIDEWALKS AND MULTI-USE PATHS ARE CONTINGENT UPON MUNICIPAL AGREEMENTS.

DESIGN DATA -L-

Functional Class.	=	Arterial
Design Speed	=	50 mph
Max. Superelev.	=	0.04

NOT
SCALE
VEHICLES PER DAY
(25 YEAR TO 1993)
EXISTING INTERCHANGE
DAVIDSON HWY
NC 73
DAVIDSON HWY
NC 73
PARKE DR
HUDSON WILLIAMS RD
OAK FARM LN
NEW BIRTH DR
BAILEY RD
SAM FURR RD
OLD STATESVILLE RD
SR 2693
(DAVIDSON-CONCORD RD)
SR 2693
(DAVIDSON-CONCORD RD)
24,500
24,500
24,500