DESIGN PUBLIC MEETING MAP

PROJECT 41582.1.1
TIP PROJECT: R-5021

BRUNSWICK COUNTY

NC 211 WIDENING FROM WEST OF NC 906 (MIDWAY ROAD) TO EAST OF NC 87

SHEET 2 OF 4

LEGEND

- BUILDINGS
- EXISTING RIGHT OF WAY
- PROPOSED RIGHT OF WAY
- EXISTING EASEMENTS (DRAINAGE AND SIGNAGE)
- PROPOSED EASEMENTS (DRAINAGE, CONSTRUCTION AND UTILITY)
- EXISTING ROADWAY
- EXISTING ROADWAY TO BE REMOVED
- EXISTING ROADWAY TO BE RESURFACED
- PROPOSED ROADWAY
- PROPOSED STRUCTURES, RETAINING WALLS, ISLANDS, CURB AND GUTTER
- EXISTING STRUCTURES, ISLANDS, CURB AND GUTTER TO BE RETAINED
- EXISTING STRUCTURES, ISLANDS, CURB AND GUTTER TO BE REMOVED
- LAKES, RIVER, STREAMS AND PONDS
- EXISTING UTILITY EASEMENT
- EXISTING CEMETERY
- PROPERTY LINES
- PRESENT ADT 2015 ADT
- PROPOSED CONTROL OF ACCESS
- PROPOSED PARTIAL CONTROL OF ACCESS
- EXISTING CONTROL OF ACCESS
- EXISTING TRAFFIC SIGNAL
- PROPOSED TRAFFIC SIGNAL
- WETLAND
- WETLAND LIMITS BOUNDARY
- JURISDICTIONAL STREAM LINES
- CITY LIMITS

PRELIMINARY PLANS
DO NOT USE FOR CONSTRUCTION

DESIGN DATA

Functional Class. = MAJOR COLLECTOR
ADT = 6,000-8,000 VPH
Max Superelev. = 0.06

(ENGLISH)

NOTE:
Control of Access is defined as one access point per parcel. For properties with large road frontages (for example, 2000 feet or more), an additional access point may be considered. For properties that have access, such as via a side road, access to Southport Supply Rd. NC 211 may be eliminated.

NOTE:
Special Control of Access Designation: No revision shall be made to the Control of Access without the approval of NCDOT, FHWA and NCDENR per agreement and USACE per permit condition.

PARCEL OWNER	PARCEL #
FIRST TRUST SPE, LLC	5
ST JAMES SQUARE OFFICE PARK ASSOC.	6
Michael A McKeown, ET UX	7
Michael A McKeown, ET UX	8
JAMES T. ROBINSON, ET UX	9C
LCP PROPERTIES, LLC	10
LAPIN PROPERTIES, LLC	10
TRIMA PROPERTIES, LLC	10

PARCEL OWNER	PARCEL #
ST JAMES SQUARE OFFICE PARK ASSOC.	8
SECOND FLOOR REALTY, LLC	11
GAMBLE, INC.	12
KT SHINNOCK PROPERTIES, INC	13
MEDICAL PROPERTIES, LLC	14
SUNNY C. SACKSTEIN, ET VIR	15
DENNIS CORP.	16

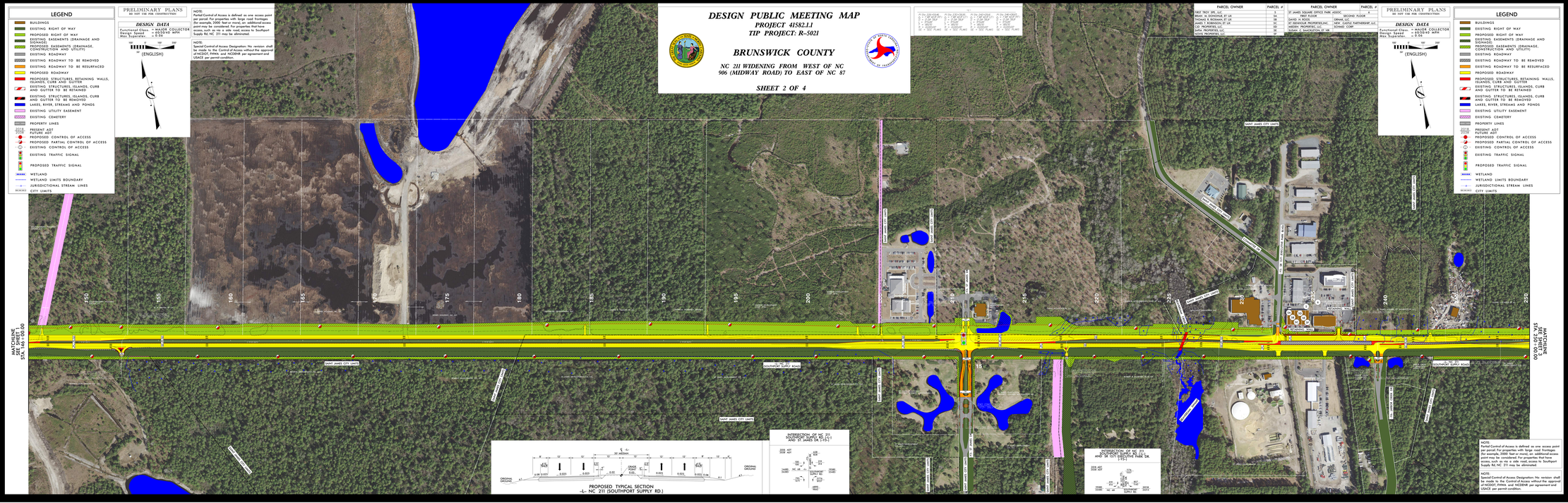

DESIGN PUBLIC MEETING MAP

PROJECT 41582.1.1
TIP PROJECT: R-5021

BRUNSWICK COUNTY

NC 211 WIDENING FROM WEST OF NC 906 (MIDWAY ROAD) TO EAST OF NC 87

SHEET 2 OF 4