PUBLIC MEETING MAP

PROJECT R-5118B

HERTFORD COUNTY

IMPROVEMENTS TO US 13/NC 11 FROM NC 561 NEAR AHOSKIE TO US 158/US 158/NC 45 NEAR WINTON

JANUARY 2019

ROLL 3 OF 5

DESIGN DATA

FUNCTIONAL CLASSIFICATION = MINOR ARTERIAL
DESIGN YEAR = 2040
ADT IN PERCENT = 10.0
DATE OF GEOTOPOGRAPHY: NC ONE MAP 2016

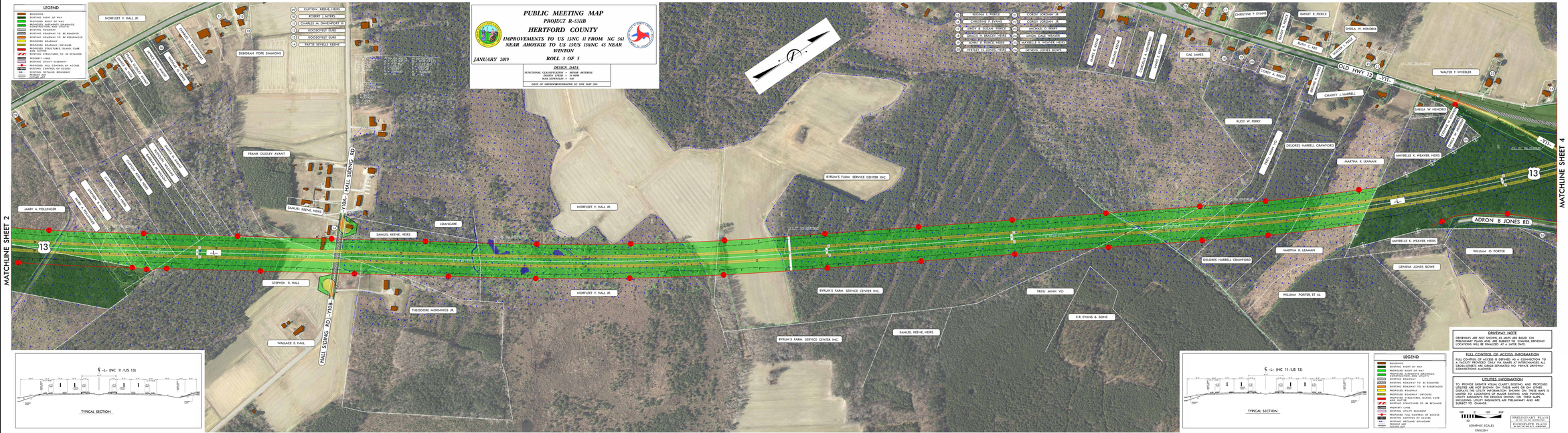

DRIVEWAY NOTE

DRIVEWAYS ARE NOT SHOWN AS MAPS ARE BASED ON PRELIMINARY PLANS AND ARE SUBJECT TO CHANGE. DRIVEWAY LOCATIONS WILL BE FINALIZED AT A LATER DATE.

FULL CONTROL OF ACCESS INFORMATION

FULL CONTROL OF ACCESS IS DEFINED AS A CONNECTION TO A GRADE SEPARATED TYPE DIA RAMP, OR INTERCHANGES AT CROSS-STREETS ARE OMOM (SEPARATED NO) PRIVATE DRIVEWAY CONNECTIONS ALLOWED.

UTILITIES INFORMATION

TO PROVIDE GREATER VISUAL CLARITY EXISTING AND PROPOSED UTILITIES ARE NOT SHOWN ON THESE MAPS OR ON OTHER MAPS. THE INFORMATION SHOWN ON THESE MAPS IS LIMITED TO LOCATIONS OF MAJOR EXISTING AND POTENTIAL UTILITY EASEMENTS. THE DESIGNS SHOWN ON THESE MAPS, INCLUDING UTILITY EASEMENTS, ARE PRELIMINARY AND ARE SUBJECT TO CHANGE.

50' 100' 200'
1" = 100'
(GRAPHIC SCALE)
ENGLISH

PRELIMINARY PLANS
DO NOT USE FOR CONSTRUCTION
OR RIGHT OF WAY PURCHASE

PRESENT ART
FUTURE ART

DATE OF PLANS
DATE OF PLANS
DATE OF PLANS

PUBLIC MEETING MAP
HERTFORD COUNTY
TIP PROJECT R-5118B
IMPROVEMENTS TO US 13/NC 11 FROM NC 561 NEAR AHOSKIE TO US 158/US 158/NC 45 NEAR WINTON
ROLL 1 OF 5
JANUARY 2019

PUBLIC MEETING MAP
HERTFORD COUNTY
TIP PROJECT R-5118B
IMPROVEMENTS TO US 13/NC 11 FROM NC 561 NEAR AHOSKIE TO US 158/US 158/NC 45 NEAR WINTON
ROLL 1 OF 5
JANUARY 2019