DESIGN PUBLIC MEETING MAP

PROJECT 50288.1.1(R-5709)

MOORE /HOKE COUNTIES

WIDEN NC 211 TO A MULTI-LANE DIVIDED HIGHWAY
FROM U.S. 15-501 IN ABERDEEN (MOORE COUNTY) TO WEST PALMER ST.
(S.R. 1340) – MOCKINGBIRD HILL RD. (S.R. 1311) IN RAEFORD (HOKE COUNTY)

JULY 2019

ROLL 2 OF 4
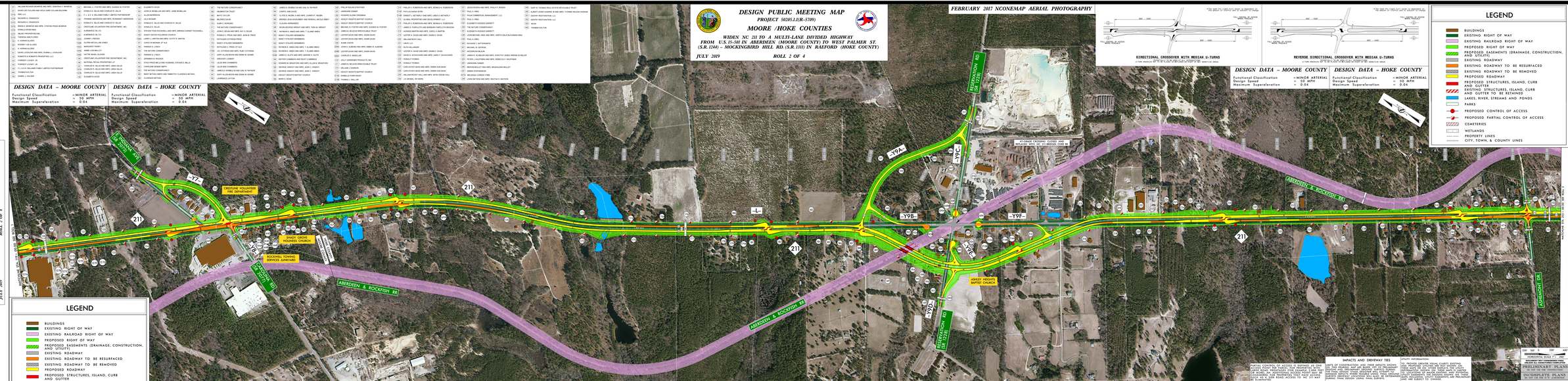
FEBRUARY 2017 NCONEMAP AERIAL PHOTOGRAPHY