DESIGN PUBLIC MEETING MAP
PROJECT 50285.1.1(R-5709)
MOORE /HOKE COUNTIES

WIDEN NC 211 TO A MULTI-LANE DIVIDED HIGHWAY
FROM U.S. 15-501 IN ABERDEEN (MOORE COUNTY) TO WEST PALMER ST. (S.R. 2341) - MCCONGHORD HILL RD. (S.R. 1332) IN RAEFORD (HOKE COUNTY)

JULY 2019 ROLL 3 OF 4

2018 GOOGLE MAPS – FORT BRAGG

FEBRUARY 2017 NCONEMAP AERIAL PHOTOGRAPHY

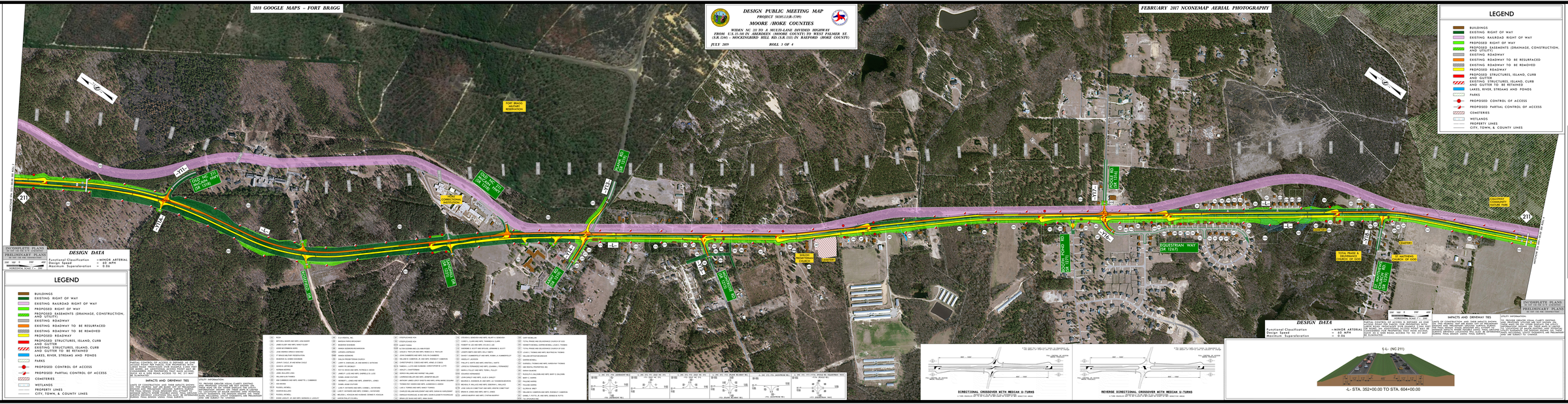
FORT BRAGG MILITARY RESERVATION
CONVICTION INSTITUTION
CALVARY CHURCH OF NAZARENE
EQUESTRIAN WAY (SR 1267)
TOTAL PRAISE & MINISTRIES CHURCH OF GOD
ALL NATIONS CHURCH OF GOD
CEMETERY
CALVARY CHURCH OF NAZARENE
SR 1332 (MCCONGHORD RD)
SR 1267 (EQUESTRIAN WAY)
SR 1336 (CAMP MACKALL RD)
SR 1335 (CAMP MACKALL RD)
SR 1334 (CAMP MACKALL RD)
SR 1333 (CAMP MACKALL RD)
SR 1332 (MCCONGHORD RD)
SR 1331 (MCCONGHORD RD)
SR 1330 (MCCONGHORD RD)
SR 1329 (MCCONGHORD RD)
SR 1328 (MCCONGHORD RD)
SR 1327 (MCCONGHORD RD)
SR 1326 (MCCONGHORD RD)
SR 1325 (MCCONGHORD RD)
SR 1324 (MCCONGHORD RD)
SR 1323 (MCCONGHORD RD)
SR 1322 (MCCONGHORD RD)
SR 1321 (MCCONGHORD RD)
SR 1320 (MCCONGHORD RD)
SR 1319 (MCCONGHORD RD)
SR 1318 (MCCONGHORD RD)
SR 1317 (MCCONGHORD RD)
SR 1316 (MCCONGHORD RD)
SR 1315 (MCCONGHORD RD)
SR 1314 (MCCONGHORD RD)
SR 1313 (MCCONGHORD RD)
SR 1312 (MCCONGHORD RD)
SR 1311 (MCCONGHORD RD)
SR 1310 (MCCONGHORD RD)
SR 1309 (MCCONGHORD RD)
SR 1308 (MCCONGHORD RD)
SR 1307 (MCCONGHORD RD)
SR 1306 (MCCONGHORD RD)
SR 1305 (MCCONGHORD RD)
SR 1304 (MCCONGHORD RD)
SR 1303 (MCCONGHORD RD)
SR 1302 (MCCONGHORD RD)
SR 1301 (MCCONGHORD RD)
SR 1300 (MCCONGHORD RD)
SR 1299 (MCCONGHORD RD)
SR 1298 (MCCONGHORD RD)
SR 1297 (MCCONGHORD RD)
SR 1296 (MCCONGHORD RD)
SR 1295 (MCCONGHORD RD)
SR 1294 (MCCONGHORD RD)
SR 1293 (MCCONGHORD RD)
SR 1292 (MCCONGHORD RD)
SR 1291 (MCCONGHORD RD)
SR 1290 (MCCONGHORD RD)
SR 1289 (MCCONGHORD RD)
SR 1288 (MCCONGHORD RD)
SR 1287 (MCCONGHORD RD)
SR 1286 (MCCONGHORD RD)
SR 1285 (MCCONGHORD RD)
SR 1284 (MCCONGHORD RD)
SR 1283 (MCCONGHORD RD)
SR 1282 (MCCONGHORD RD)
SR 1281 (MCCONGHORD RD)
SR 1280 (MCCONGHORD RD)
SR 1279 (MCCONGHORD RD)
SR 1278 (MCCONGHORD RD)
SR 1277 (MCCONGHORD RD)
SR 1276 (MCCONGHORD RD)
SR 1275 (MCCONGHORD RD)
SR 1274 (MCCONGHORD RD)
SR 1273 (MCCONGHORD RD)
SR 1272 (MCCONGHORD RD)
SR 1271 (MCCONGHORD RD)
SR 1270 (MCCONGHORD RD)
SR 1269 (MCCONGHORD RD)
SR 1268 (MCCONGHORD RD)
SR 1267 (EQUESTRIAN WAY)
SR 1266 (MCCONGHORD RD)
SR 1265 (MCCONGHORD RD)
SR 1264 (MCCONGHORD RD)
SR 1263 (MCCONGHORD RD)
SR 1262 (MCCONGHORD RD)
SR 1261 (MCCONGHORD RD)
SR 1260 (MCCONGHORD RD)
SR 1259 (MCCONGHORD RD)
SR 1258 (MCCONGHORD RD)
SR 1257 (MCCONGHORD RD)
SR