

OLD US 29 MEDIAN CLOSURE DETAIL

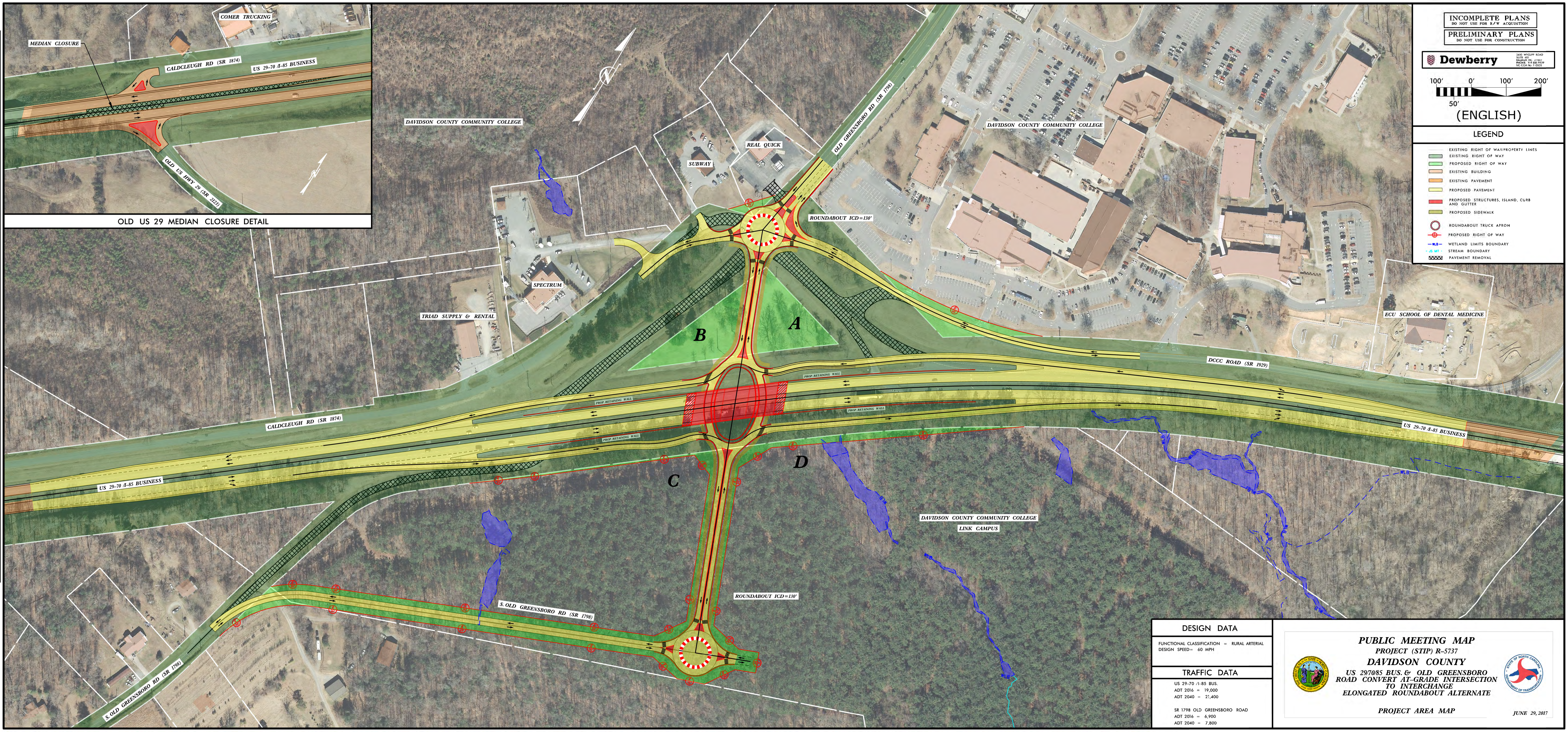

INCOMPLETE PLANS
DO NOT USE FOR R/W ACQUISITION

PRELIMINARY PLANS
DO NOT USE FOR CONSTRUCTION

Dewberry

280 WOODRIF ROAD
SUITE 410
RANDOLPH, NC 27033
N.C.C.C. No. 1-2007

100' 0' 100' 200'
50'
(ENGLISH)

LEGEND

- EXISTING RIGHT OF WAY/PROPERTY LINES
- EXISTING RIGHT OF WAY
- PROPOSED RIGHT OF WAY
- EXISTING BUILDING
- EXISTING PAVEMENT
- PROPOSED PAVEMENT
- PROPOSED STRUCTURES, ISLAND, CURB AND GUTTER
- PROPOSED SIDEWALK
- ROUNDABOUT TRUCK APRON
- PROPOSED RIGHT OF WAY
- WETLAND LIMITS BOUNDARY
- STREAM BOUNDARY
- PAVEMENT REMOVAL

DESIGN DATA	
FUNCTIONAL CLASSIFICATION	= RURAL ARTERIAL
DESIGN SPEED	= 60 MPH
TRAFFIC DATA	
US 29-70 I-85 BUS.	
ADT 2016	= 19,000
ADT 2040	= 21,400
SR 1798 OLD GREENSBORO ROAD	
ADT 2016	= 6,900
ADT 2040	= 7,800

PUBLIC MEETING MAP
PROJECT (STIP) R-5737
DAVIDSON COUNTY
US 297085 BUS. & OLD GREENSBORO
ROAD CONVERT AT-GRADE INTERSECTION
TO INTERCHANGE
ELONGATED ROUNDABOUT ALTERNATE

PROJECT AREA MAP

JUNE 29, 2017