DESIGN PUBLIC MEETING MAP

PROJECT 50197.1.1 (R-5739)

NORTHAMPTON COUNTY

NC 46 FROM NC 48 IN GASTON
TO THE VIRGINIA STATE LINE

ROLL 4 OF 5

DESIGN DATA		
Functional Class.	=	Arterial
Design Speed	=	VARIES 40 mph TO 60 mph
Max. Superelev.	=	0.04 TO 0.08

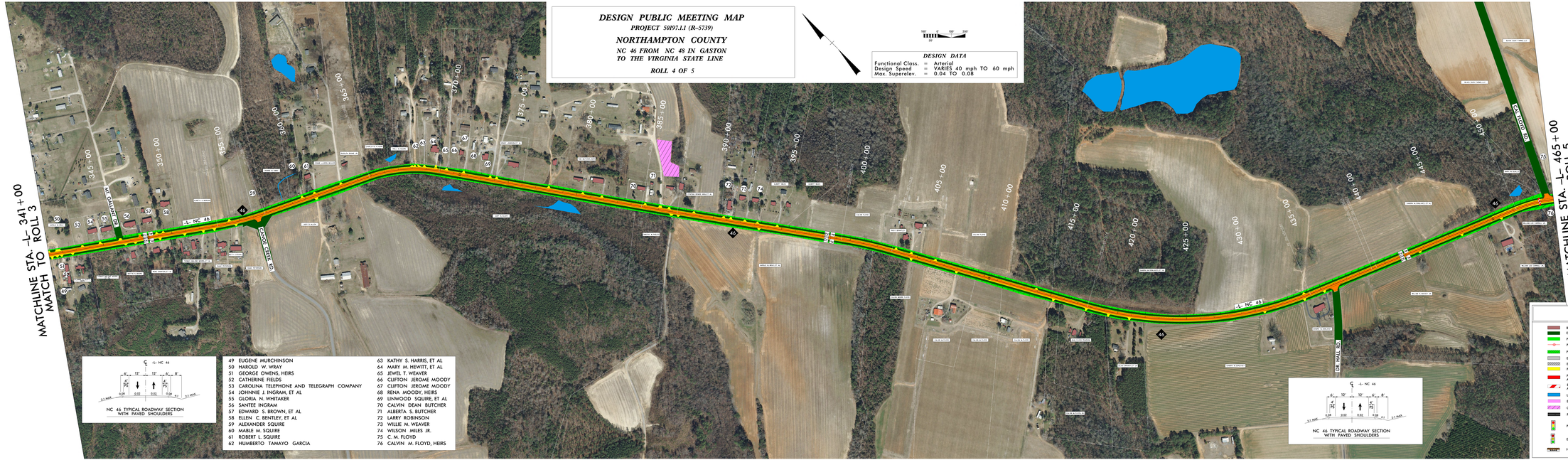

NC 46 TYPICAL ROADWAY SECTION
WITH PAVED SHOULDERS

49 EUGENE MURCHINSON	63 KATHY S. HARRIS, ET AL
50 HAROLD W. WRAY	64 MARY M. HEWITT, ET AL
51 GEORGE OWENS, HEIRS	65 JEWEL T. WEAVER
52 CATHERINE FIELDS	66 CLIFTON JEROME MOODY
53 CAROLINA TELEPHONE AND TELEGRAPH COMPANY	67 CLIFTON JEROME MOODY
54 JOHNNIE J. INGRAM, ET AL	68 RENA MOODY, HEIRS
55 GLORIA N. WHITAKER	69 LINWOOD SQUIRE, ET AL
56 SANITEE INGRAM	70 CALVIN DEAN BUTCHER
57 EDWARD S. BROWN, ET AL	71 ALBERTA S. BUTCHER
58 ELLEN C. BENTLEY, ET AL	72 LARRY ROBINSON
59 ALEXANDER SQUIRE	73 WILLIE M. WEAVER
60 MABLE M. SQUIRE	74 WILSON MILES JR.
61 ROBERT L. SQUIRE	75 C. M. FLOYD
62 HUMBERTO TAMAYO GARCIA	76 CALVIN M. FLOYD, HEIRS

NC 46 TYPICAL ROADWAY SECTION
WITH PAVED SHOULDERS

LEGEND

- BUILDINGS
- EXISTING RIGHT OF WAY
- PROPOSED RIGHT OF WAY
- PROPOSED RIGHT OF WAY LINE
- PROPOSED EASEMENTS
- EXISTING ROADWAY
- EXISTING ROADWAY TO BE REMOVED
- PROPOSED ROADWAY
- PROPOSED STRUCTURES, ISLAND, CURB AND GUTTER
- EXISTING STRUCTURES, ISLAND, CURB AND GUTTER
- LAKES, RIVER, STREAMS AND PONDS
- EXISTING UTILITY EASEMENT
- CEMETERIES
- PROPERTY LINES
- PROPOSED TRAFFIC SIGNAL
- EXIST TRAFFIC SIGNAL
- HISTORIC PROPERTY BOUNDARY

PRELIMINARY PLANS
DO NOT USE FOR CONSTRUCTION

AERIAL DATA SOURCE :- GOOGLE EARTH, IMAGERY DATE 2013