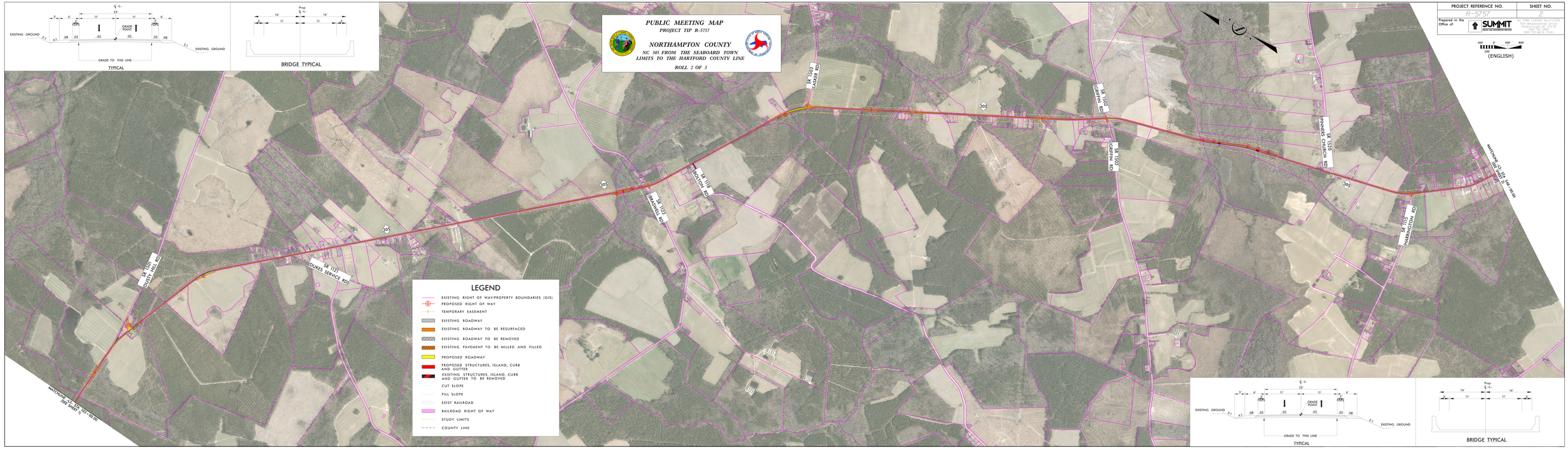
PUBLIC MEETING MAP
PROJECT TIP R-5757
NORTHAMPTON COUNTY
NC 305 FROM THE SEABOARD TOWN LIMITS TO THE HARTFORD COUNTY LINE
ROLL 2 OF 3
PROJECT REFERENCE NO.
R-5757
SHEET NO.
2
Prepared in the Office of:
SUMMIT DESIGN AND ENGINEERING SERVICES
(ENGLISH)
LEGEND
EXISTING RIGHT OF WAY/PROPERTY BOUNDARIES (GIS)
PROPOSED RIGHT OF WAY
TEMPORARY EASEMENT
EXISTING ROADWAY
EXISTING ROADWAY TO BE RESURFACED
EXISTING ROADWAY TO BE REMOVED
EXISTING PAVEMENT TO BE MILLED AND FILLED
PROPOSED ROADWAY
PROPOSED STRUCTURES, ISLAND, CURB AND GUTTER
EXISTING STRUCTURES, ISLAND, CURB AND GUTTER TO BE REMOVED
CUT SLOPE
FILL SLOPE
EXIST RAILROAD
RAILROAD RIGHT OF WAY
STUDY LIMITS
COUNTY LINE
SR 1503 (WALKER RD)
SR 1501 (GRIFFIN RD)
SR 1500 (GRIFFIN RD)
SR 1505 (KENNETH CHURCH RD)
SR 1115 (HARRINGTON RD)
SR 1119 (BOSTON RD)
SR 1117 (BRAGANZA RD)
SR 1121 (DUKES SERVICE RD)
SR 1001 (DUSTY HILL RD)
MATCHING R-125 (SEE SHEET 1 OF 10)
EXISTING GROUND
GRADE TO THIS LINE
TYPICAL
BRIDGE TYPICAL