PROJECT REFERENCE NO.	SHEET NO.
R-5757	3

Prepared in the Office of:

SUMMIT DESIGN AND ENGINEERING SERVICES
NC FIRM LICENSE: Non-P-0339
104 Meadowlands Drive
Hillsborough, NC 27278
(919) 732-3883
(919) 732-6616 (FAX)

PUBLIC MEETING MAP

PROJECT TIP R-5757

NORTHAMPTON COUNTY

NC 305 FROM THE SEABOARD TOWN LIMITS TO THE HARTFORD COUNTY LINE
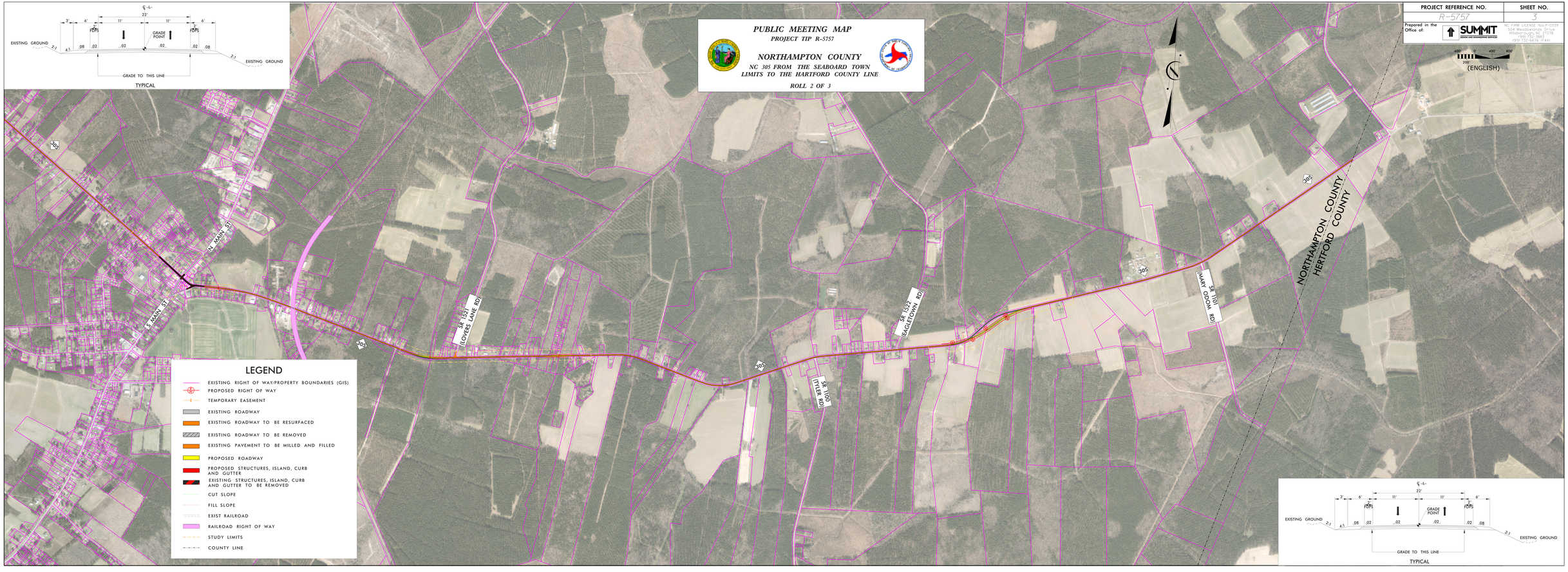
ROLL 2 OF 3