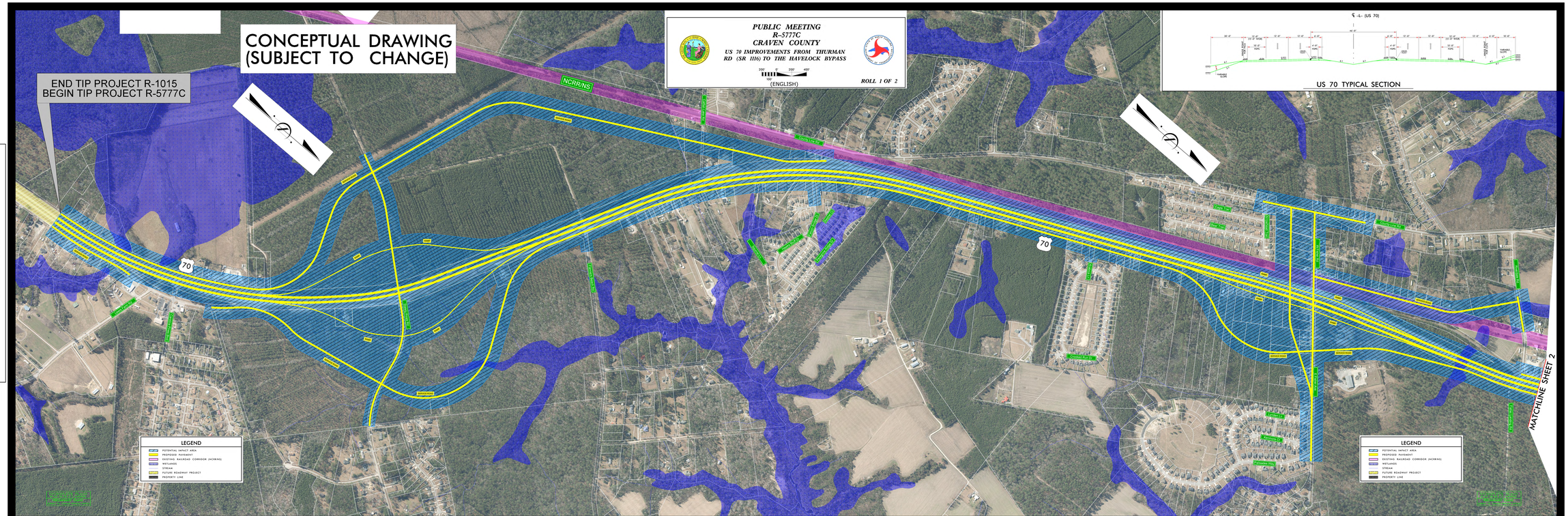
CONCEPTUAL DRAWING
(SUBJECT TO CHANGE)
END TIP PROJECT R-1015
BEGIN TIP PROJECT R-5777C
PUBLIC MEETING
R-5777C
CRAVEN COUNTY
US 70 IMPROVEMENTS FROM THURMAN RD (SR 1116) TO THE HAVELOCK BYPASS
200' 0' 200' 400'
(ENGLISH)
ROLL 1 OF 2
NORFINS
70
MATCHLINE SHEET 2
LEGEND
POTENTIAL IMPACT AREA
PROPOSED PAVEMENT
EXISTING RAILROAD CORRIDOR (NCRRNS)
WETLANDS
WATER
FUTURE ROADWAY PROJECT
PROPERTY LINE
℄ -L- (US 70)
US 70 TYPICAL SECTION