CONCEPTUAL DRAWING (SUBJECT TO CHANGE)

PUBLIC MEETING
R-5777C
CRAVEN COUNTY
US 70 IMPROVEMENTS FROM THURMAN RD (SR 1116) TO THE HAVELOCK BYPASS

200' 0' 200' 400'
100'
(ENGLISH)

ROLL 2 OF 2

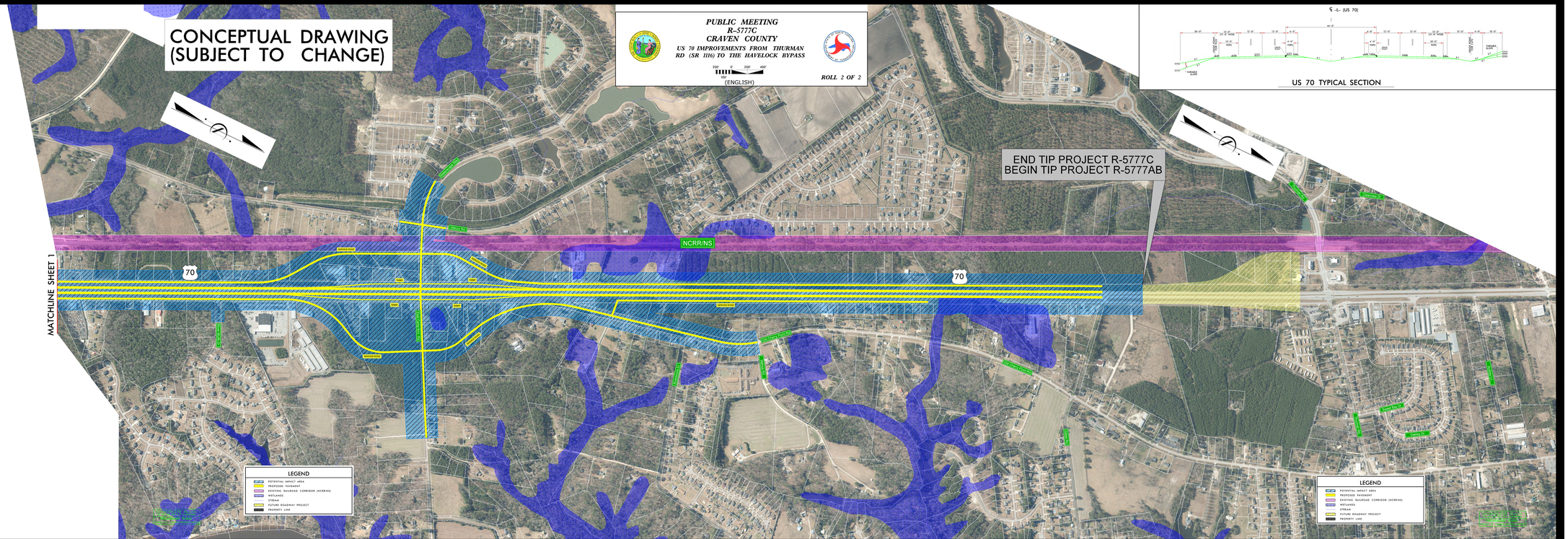

PUBLIC MEETING
R-5777C
CRAVEN COUNTY
US 70 IMPROVEMENTS FROM THURMAN RD (SR 1116) TO THE HAVELOCK BYPASS

200' 0' 200' 400'
100'
(ENGLISH)

ROLL 2 OF 2