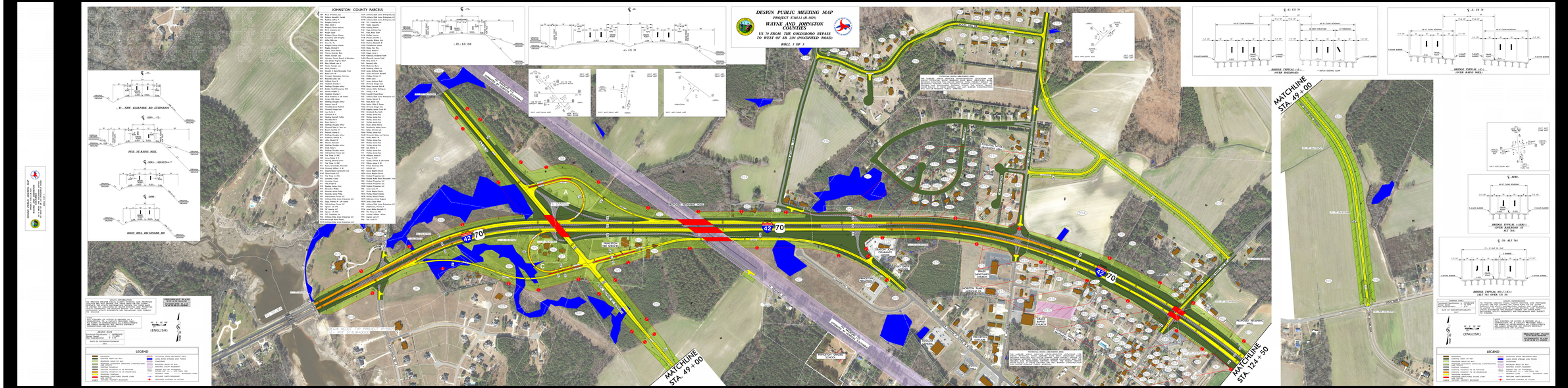
DESIGN PUBLIC MEETING MAP
PROJECT 47(0)(1.1) (R-5829)
WAYNE AND JOHNSTON COUNTIES
US 70 FROM THE GOLDSBORO BYPASS TO WEST OF SR 2314 (PONDFIELD ROAD)
ROLL 3 OF 3
JOHNSTON COUNTY PARCELS
MATCHLINE STA. 49+00
MATCHLINE STA. 124+50
42 70
(ENGLISH)
LEGEND