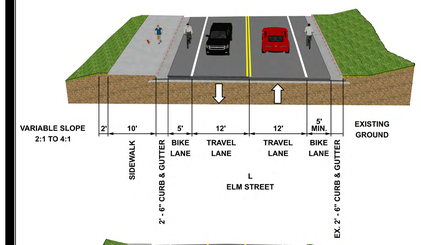

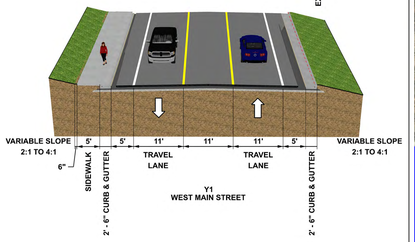

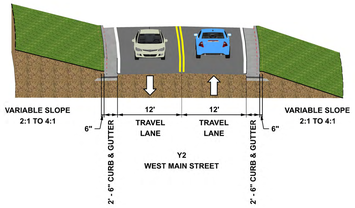

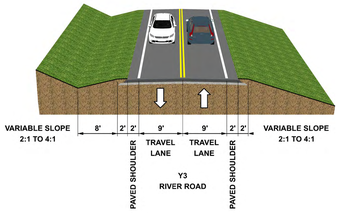

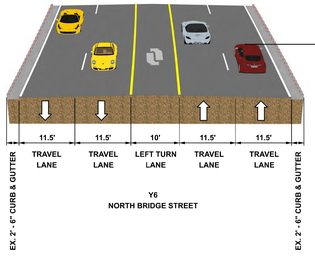

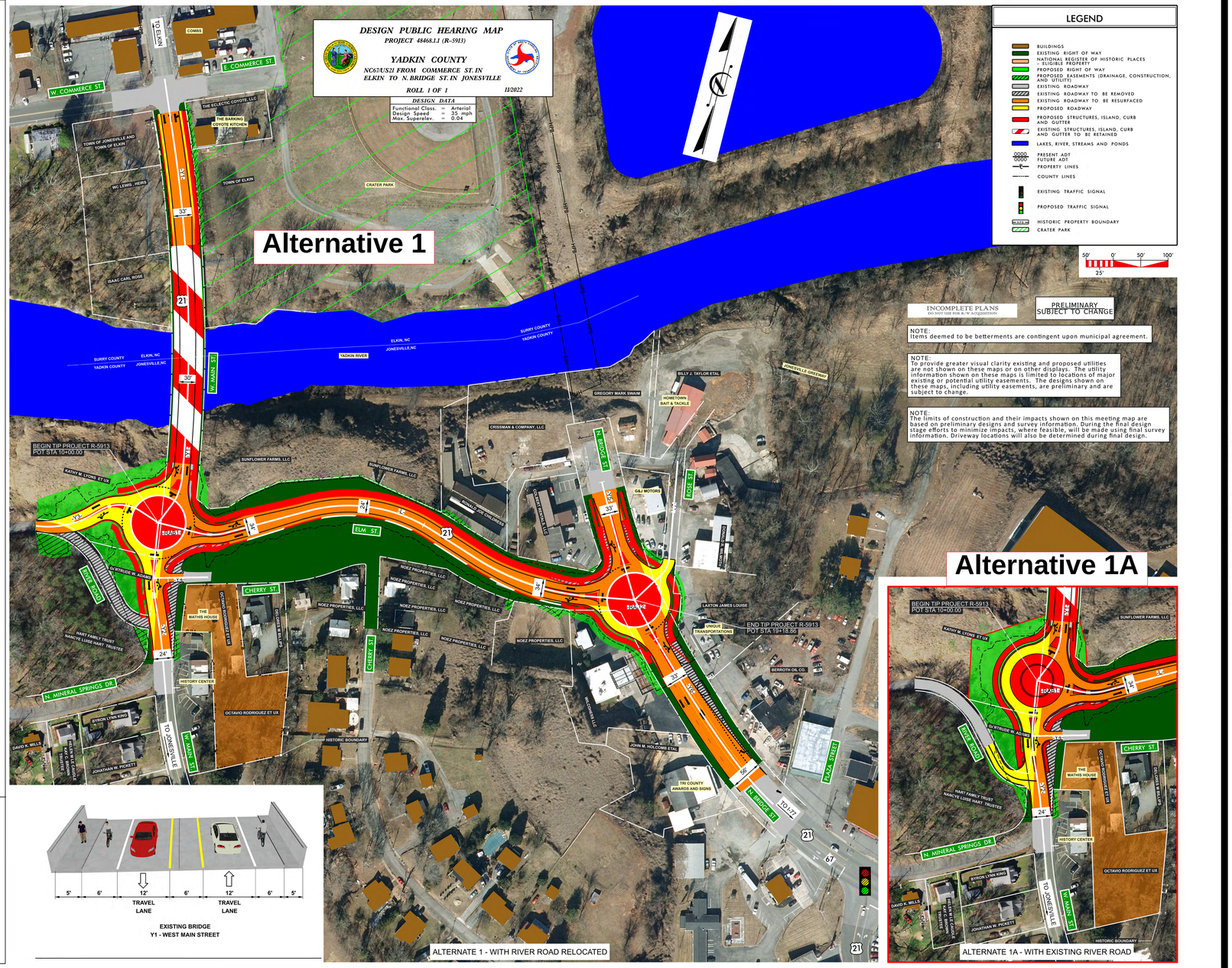

DESIGN PUBLIC HEARING MAP
PROJECT 48468.1.1 (R-5913)
YADKIN COUNTY
NC67/US21 FROM COMMERCE ST. IN
ELKIN TO N. BRIDGE ST. IN JONESVILLE
ROLL 1 OF 1
11/2022

DESIGN PUBLIC HEARING MAP
PROJECT 48468.1.1 (R-5913)
YADKIN COUNTY
NC67/US21 FROM COMMERCE ST. IN
ELKIN TO N. BRIDGE ST. IN JONESVILLE
ROLL 1 OF 1
11/2022

ALTERNATE 1 WITH ROUNDABOUT RABI SHIFTED TO WEST AND RIVER ROAD RELOCATED
ALTERNATE 1A WITH ROUNDABOUT RABI SHIFTED TO WEST AND EXISTING RIVER ROAD