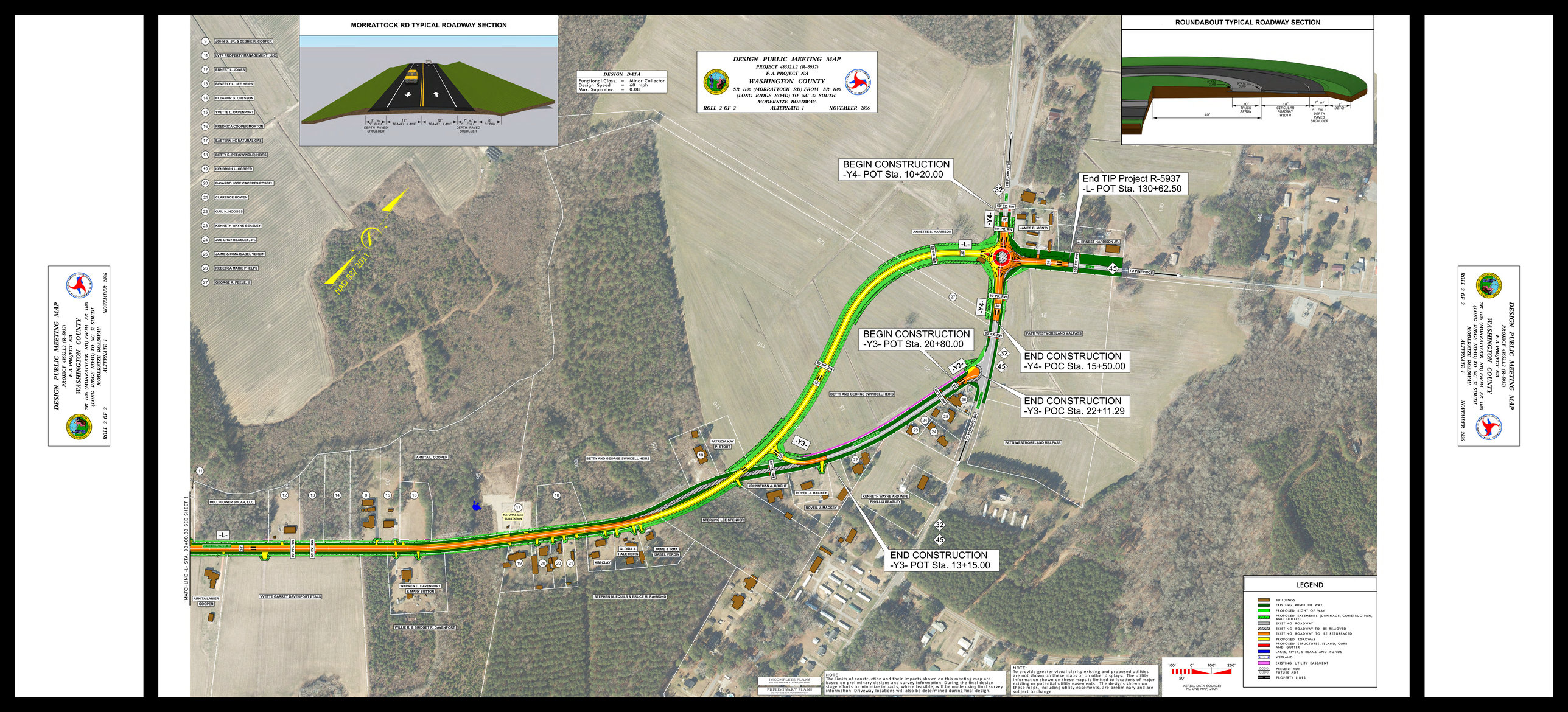

DESIGN PUBLIC MEETING MAP
PROJECT 48552.1.2 (R-5937)
F.A. PROJECT N/A
WASHINGTON COUNTY
SR 1106 (MORRATTOCK RD) FROM SR 1100 (LONG RIDGE ROAD) TO NC 32 SOUTH.
MODERNIZE ROADWAY.
ROLL 2 OF 2
ALTERNATE 1
NOVEMBER 2026
MORRATTOCK RD TYPICAL ROADWAY SECTION
7' W/ 5' FULL DEPTH PAVED SHOULDER
12' TRAVEL LANE
12' TRAVEL LANE
7' W/ 5' FULL DEPTH PAVED SHOULDER
8' DITCH
DESIGN DATA
Functional Class. = Minor Collector
Design Speed = 60 mph
Max. Superelev. = 0.08
ROUNDABOUT TYPICAL ROADWAY SECTION
8'X12' CURB
8'X12' CURB
40'
10' TRUCK APRON
18' CIRCULAR ROADWAY WIDTH
7' W/ 5' FULL DEPTH PAVED SHOULDER
8' DITCH
9 JOHN S., JR. & DEBBIE K. COOPER
11 LVTP PROPERTY MANAGEMENT, LLC
12 ERNEST L. JONES
13 BEVERLY L. LEE HEIRS
14 ELEANOR G. CHESSON
15 YVETTE L. DAVENPORT
16 FREDRICA COOPER MORTON
17 EASTERN NC NATURAL GAS
18 BETTY D. PEE(SWINDLE) HEIRS
19 KENDRICK L. COOPER
20 BAYARDO JOSE CACERES ROSSEL
21 CLARENCE BOWEN
22 GAIL H. HODGES
23 KENNETH WAYNE BEASLEY
24 JOE GRAY BEASLEY, JR.
25 JAIME & IRMA ISABEL VERDIN
26 REBECCA MARIE PHELPS
27 GEORGE A. PEELE, III
NAD 83/ 2011
BEGIN CONSTRUCTION
-Y4- POT Sta. 10+20.00
End TIP Project R-5937
-L- POT Sta. 130+62.50
BEGIN CONSTRUCTION
-Y3- POT Sta. 20+80.00
END CONSTRUCTION
-Y4- POC Sta. 15+50.00
END CONSTRUCTION
-Y3- POC Sta. 22+11.29
END CONSTRUCTION
-Y3- POT Sta. 13+15.00
ANNETTE S. HARRISON
JAMES D. MONTY
J. ERNEST HARDISON JR.
TO PINERIDGE
PATTI WESTMORELAND MALPASS
BETTY AND GEORGE SWINDELL HEIRS
PATRICIA KAY P. STOUT
JOHNATHAN A. BRIGHT
ROVEIL J. MACKEY
KENNETH WAYNE AND WIFE PHYLLIS BEASLEY
STERLING LEE SPENCER
ARNITA L. COOPER
BELLFLOWER SOLAR, LLC
NATURAL GAS SUBSTATION
GLORIA A. HALE HEIRS
JAIME & IRMA ISABEL VERDIN
KIM CLAY
WARREN D. DAVENPORT & MARY SUTTON
STEPHEN M. EQUILS & BRUCE M. RAYMOND
ARNITA LANIER COOPER
YVETTE GARRET DAVENPORT ETALS
WILLIE R. & BRIDGET R. DAVENPORT
MATCHLINE -L- STA. 80+00.00 SEE SHEET 1
LEGEND
BUILDINGS
EXISTING RIGHT OF WAY
PROPOSED RIGHT OF WAY
PROPOSED EASEMENTS (DRAINAGE, CONSTRUCTION, AND UTILITY)
EXISTING ROADWAY
EXISTING ROADWAY TO BE REMOVED
EXISTING ROADWAY TO BE RESURFACED
PROPOSED ROADWAY
PROPOSED STRUCTURES, ISLAND, CURB AND GUTTER
LAKES, RIVER, STREAMS AND PONDS
WETLAND
EXISTING UTILITY EASEMENT
PRESENT ADT
FUTURE ADT
PROPERTY LINES
100' 0' 100' 200'
50'
AERIAL DATA SOURCE: NC ONE MAP, 2024
INCOMPLETE PLANS
PRELIMINARY PLANS
NOTE:
The limits of construction and their impacts shown on this meeting map are based on preliminary designs and survey information. During the final design stage efforts to minimize impacts, where feasible, will be made using final survey information. Driveway locations will also be determined during final design.
NOTE:
To provide greater visual clarity existing and proposed utilities are not shown on these maps or on other displays. The utility information shown on these maps is limited to locations of major existing or potential utility easements. The designs shown on these maps, including utility easements, are preliminary and are subject to change.