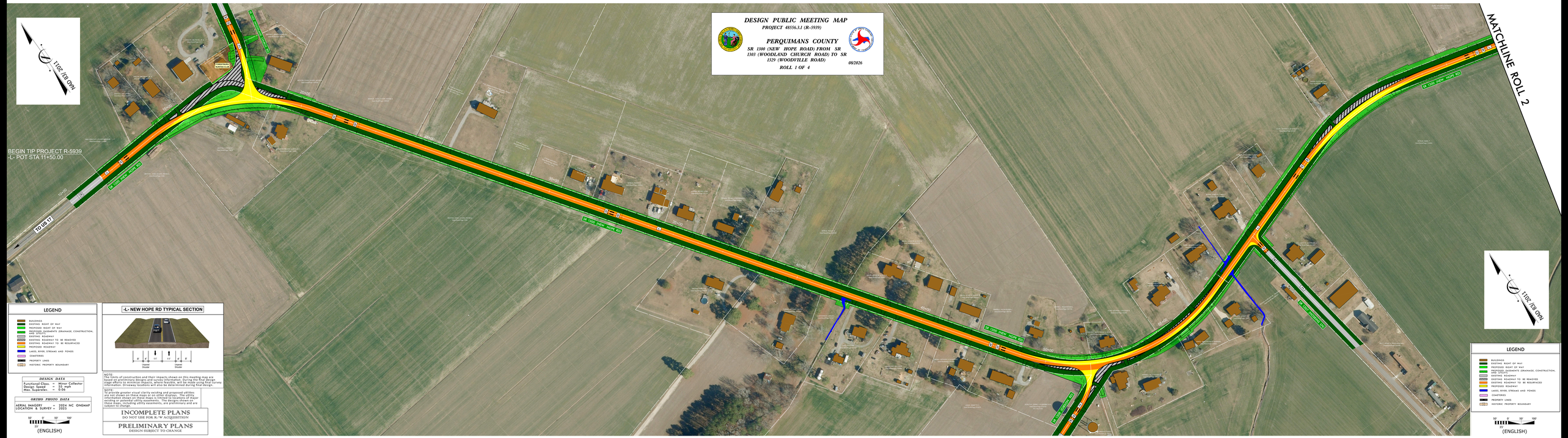

DESIGN PUBLIC MEETING MAP

PROJECT 48556.3.1 (R-5939)

PERQUIMANS COUNTY

SR 1300 (NEW HOPE ROAD) FROM SR 1303 (WOODLAND CHURCH ROAD) TO SR 1329 (WOODVILLE ROAD)

08/2026

ROLL 1 OF 4

LEGEND

- BUILDINGS
- EXISTING RIGHT OF WAY
- PROPOSED RIGHT OF WAY
- PROPOSED EASEMENTS (DRAINAGE, CONSTRUCTION, UTILITY)
- EXISTING ROADWAY
- EXISTING ROADWAY TO BE REMOVED
- EXISTING ROADWAY TO BE RESURFACED
- PROPOSED ROADWAY
- LAKES, RIVER, STREAMS AND PONDS
- CEMETERIES
- PROPERTY LINES
- HISTORIC PROPERTY BOUNDARY

-L- NEW HOPE RD TYPICAL SECTION

NOTE:
The limits of construction and their impacts shown on this meeting map are based on preliminary design information. Minimization of impacts, during later stage efforts to minimize impacts, where feasible, will be made using that survey information. Driveway locations will also be determined during final design.

NOTE:
To provide greater visual clarity existing and proposed utilities are not shown on these maps or on other displays. The utility relocations will be shown on the utility plans based on the major existing or potential utility easements. The designs shown on these maps, including utility easements, are preliminary and are subject to change.

INCOMPLETE PLANS
DO NOT USE FOR R/W ACQUISITION

PRELIMINARY PLANS
DESIGN SUBJECT TO CHANGE

DESIGN DATA

Functional Class	=	Minor Collector
Design Speed	=	55 mph
Max. Superelev.	=	0.06

ORTHO PHOTO DATA

AERIAL IMAGERY	=	2024 NC ONEMAP
LOCATION & SURVEY	=	2023

50' 0' 50' 100'
1in
(ENGLISH)

LEGEND
BUILDINGS
EXISTING RIGHT OF WAY
PROPOSED RIGHT OF WAY
PROPOSED EASEMENTS (DRAINAGE, CONSTRUCTION, UTILITY)
EXISTING ROADWAY
EXISTING ROADWAY TO BE REMOVED
EXISTING ROADWAY TO BE RESURFACED
PROPOSED ROADWAY
LAKES, RIVER, STREAMS AND PONDS
CEMETERIES
PROPERTY LINES
HISTORIC PROPERTY BOUNDARY
50' 0' 50' 100'
1in
(ENGLISH)