DESIGN PUBLIC MEETING MAP

PROJECT 48556.3.1 (R-5939)

PERQUIMANS COUNTY

SR 1300 (NEW HOPE ROAD) FROM SR 1303 (WOODLAND CHURCH ROAD) TO SR 1329 (WOODVILLE ROAD)

08/2026

ROLL 4 OF 4

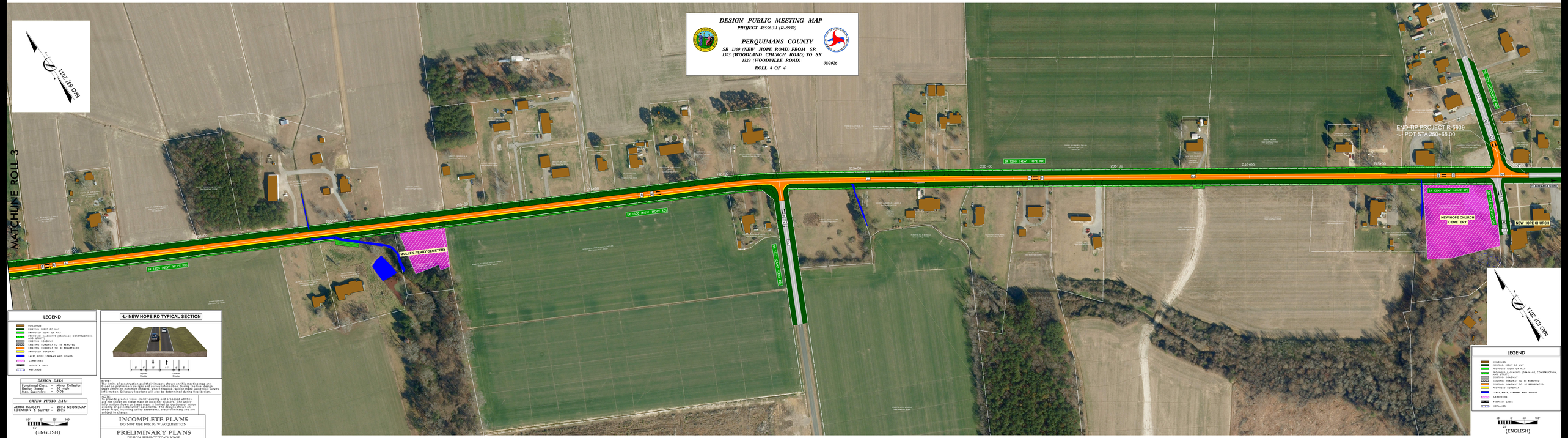

LEGEND

- BUILDINGS
- EXISTING RIGHT OF WAY
- PROPOSED RIGHT OF WAY
- PROPOSED EASEMENTS (DRAINAGE, CONSTRUCTION, AND UTILITY)
- EXISTING ROADWAY
- EXISTING ROADWAY TO BE REMOVED
- EXISTING ROADWAY TO BE RESURFACED
- PROPOSED ROADWAY
- CAMES RIVER, STREAMS AND PONDS
- CEMETERIES
- PROPERTY LINES
- WETLANDS

-L- NEW HOPE RD TYPICAL SECTION

NOTE:
The limits of construction and their impacts shown on this meeting map are based on preliminary designs and survey information. During the final design, the limits of construction and impacts may change as more detailed survey information, Driveway locations will also be determined during final design.

NOTE:
To provide greater visual clarity existing and proposed utilities are not shown on these maps or on other displays. The utility information shown on these maps is limited to locations of major utility facilities and easements. Other utility facilities shown on these maps, including utility easements, are preliminary and are subject to change.

INCOMPLETE PLANS
DO NOT USE FOR R/W ACQUISITION

PRELIMINARY PLANS
DESIGN SUBJECT TO CHANGE

DESIGN DATA

Functional Class.	=	Minor Collector
Design Speed:	=	55 mph
Max. Superelev.	=	0.06

ORTHO PHOTO DATA

AERIAL IMAGERY	=	2024 NCONEMAP
LOCATION & SURVEY	=	2023

50 0 50 100
(ENGLISH)

LEGEND

- BUILDINGS
- EXISTING RIGHT OF WAY
- PROPOSED RIGHT OF WAY
- PROPOSED EASEMENTS (DRAINAGE, CONSTRUCTION, AND UTILITY)
- EXISTING ROADWAY
- EXISTING ROADWAY TO BE REMOVED
- EXISTING ROADWAY TO BE RESURFACED
- PROPOSED ROADWAY
- CAMES RIVER, STREAMS AND PONDS
- CEMETERIES
- PROPERTY LINES
- WETLANDS

50 0 50 100
(ENGLISH)