PUBLIC MEETING MAP

PROJECT: 47028.1.2

TIP PROJECT: U-5308

RANDOLPH COUNTY

SR 1547 (FINCH FARM ROAD) FROM SR 3106 (KENNEDY ROAD) TO NC 62 IN TRINITY

SHEET 1 OF 2

LEGEND

- BUILDINGS
- EXISTING RIGHT OF WAY
- PROPOSED RIGHT OF WAY
- PROPOSED EASEMENTS (DRAINAGE, CONSTRUCTION, AND UTILITY)
- EXISTING ROADWAY
- EXISTING ROADWAY TO BE REMOVED
- EXISTING ROADWAY TO BE RESURFACED
- PROPOSED ROADWAY
- PROPOSED STRUCTURES, ISLAND, CURB AND GUTTER
- EXISTING STRUCTURES, ISLAND, CURB AND GUTTER TO BE RETAINED
- EXISTING STRUCTURES, ISLAND, CURB AND GUTTER TO BE REMOVED
- LAKES, RIVER, STREAMS AND PONDS
- EXISTING UTILITY EASEMENT
- PROPOSED CONTROL OF ACCESS
- EXISTING CONTROL OF ACCESS
- PRESENT ADT / FUTURE ADT
- PROPERTY LINES
- EXISTING TRAFFIC SIGNAL TO BE REMOVED
- HISTORIC PROPERTY BOUNDARY
- VOLUNTARY AGRICULTURAL DISTRICT
- WETLAND
- WETLAND LIMITS BOUNDARY
- JURISDICTIONAL STREAM LINES
- CITY LIMITS

UTILITY INFORMATION

TO PROVIDE GREATER VISUAL CLARITY, EXISTING AND PROPOSED UTILITIES ARE NOT SHOWN ON THESE MAPS OR ON OTHER PRELIMINARY PLANS. THE UTILITY INFORMATION ON THESE MAPS IS LIMITED TO LOCATIONS OF MAJOR EXISTING AND POTENTIAL UTILITY EASEMENTS. THE DESIGNS SHOWN ON THESE MAPS, INCLUDING UTILITY EASEMENTS, ARE PRELIMINARY AND ARE SUBJECT TO CHANGE.

DESIGN DATA

FUNCTIONAL CLASS.	= MINOR ARTERIAL
DESIGN SPEED	= 50 MPH
MAX SUPERELEV.	= 0.06
DATE OF ORTHOPHOTOGRAPHY	= FEB. 2014

RIGHT OF WAY NOTE

RIGHT OF WAY WIDTHS ARE PRELIMINARY AND ARE SUBJECT TO CHANGE BASED ON FINAL DESIGNS.

DRIVEWAY NOTE

DRIVEWAY LOCATION AND SIZE ARE PRELIMINARY AND ARE SUBJECT TO CHANGE BASED ON FINAL DESIGNS.

PRELIMINARY PLANS
DO NOT USE FOR CONSTRUCTION

100' 0 100' 200'
(ENGLISH)

PARCEL OWNER	PARCEL #
ROGER DALE WHITENER & KAREN LYNETTE TRUELOVE	1
PAUL C. GILES AND WIFE TONI A. GILES	2
LARRY N. BEASLEY AND WIFE KATHERINE N. RINGLER CLARA G. FREEMAN	3
GARY DAVID AYERS AND WIFE REGINA HENDRICK AYERS	4
GARY DAVID AYERS AND WIFE REGINA HENDRICK AYERS	5
MICHAEL S. POPE AND WIFE DIETRE D. POPE	6
ROBERT J. McGEE & JEAN D. McGEE & MYRTLE LOU HONEYCUTT	7
RONALD WAYNE ADAMS AND WIFE HELEN A. SOLES	8
KEVIN WAYNE WINSTON AND WIFE LEE ANNE WINSTON	9
MICHAEL T. McALEXANDER AND WIFE BAMBI S. McALEXNADER	10
CHARLOTTE M. BREEDEN LIFE ESTATE	11
EMILY B. MILLER LIFE ESTATE	12
RONNIE L. BREWER AND WIFE MELISSA B. BREWER	13
JASON D. POE AND WIFE KIMBERLY J. POE	14
WADE NORMAN KIMMONS AND WIFE LAURIE ANN S. KIMMONS	15
RONALD RAY BENNETT	16
JASON M. HILL AND WIFE ERIN D. HILL	17
GARY KEITH TYSINGER LIFE ESTATE	18
KIM LEE TYSINGER AND WIFE TERESA TYSINGER	19
SHERRY CAULDER BOLEN	20
CHERYL D. TUCKER	21
KAREN L. DEATON	22
LOYD M. SIMPSON AND WIFE ANNIE M. SIMPSON	23
SABLE HAROLD THOMPSON	24
CATHERINE ANNETTE BRADY	25
JULIAN B. NEEL AND WIFE JESSICA R. NEEL	26

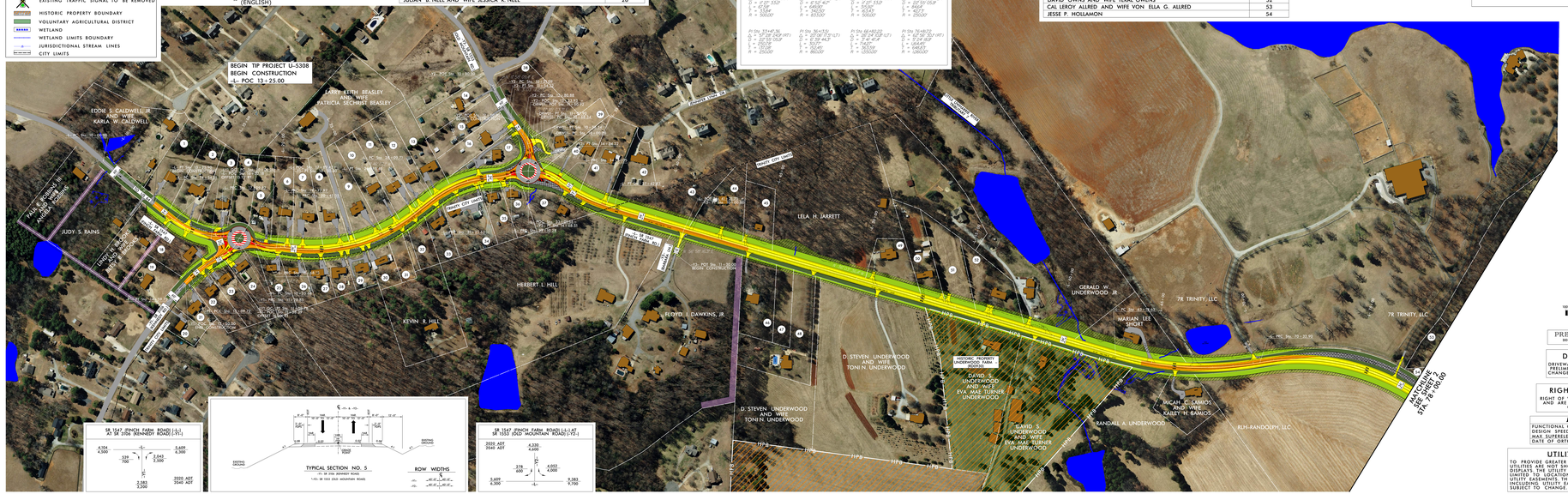

PARCEL OWNER	PARCEL #
LARRY R. HILL AND WIFE MINNIE M. HILL	27
WILKES B. PRICE AND WIFE BARBARA K. PRICE	28
JIM LEON STEGLER AND WIFE ANN M. STEGLER	29
FOREST WAYNE KINSEY AND WIFE DIANE T. KINSEY	30
FOREST WAYNE KINSEY AND WIFE DIANE T. KINSEY	31
JOHN A. PIERCE AND WIFE ELLA H. PIERCE	32
JOHN A. PIERCE AND WIFE ELLA H. PIERCE	33
WILLIAM MORGAN AND WIFE AMAND B. MORGAN	34
WILLIAM J. REDDICK AND WIFE OFELIA T. REDDICK	35
EDWARD P. KNIGHT	36
FLOYD L. DAWKINS, JR.	37
BDC ASSOCIATES, INC.	38
ANTHONY J. HAMMOND AND WIFE DONNA M. HAMMOND	39
JAMES WILLIAM ASPLEY AND WIFE KIM WALLACE ASPLEY	40
BRENDA GAIL HINSON & KENNETH LEO HINSON & NATHAN WAYNE HINSON	41
CHRISTOPHER EDWARD WEISNER & TRACI EVELYN WEISNER	42
DUANE L. NEEL	43
JESSE RAY HILLAND WIFE BARBARA S. HILL	44
TONY D LEONARD AND WIFE REBECCA ANNE LEONARD	45
SAMUEL RAY BYERS AND WIFE PAMELA S. BYERS	46
SAMUEL RAY BYERS AND WIFE PAMELA S. BYERS	47
DUSTIN D. MAYNARD AND WIFE ASHLEY Y. MAYNARD	48
JOEL CURTIS JARRETT	49
LELA HILTON JARETT	50
LELA HILTON JARETT	51
DAVID OWNS AND WIFE TERAL OWENS	52
CAL LEROY ALLRED AND WIFE VON ELLA G. ALLRED	53
JESSE P. HOLLAMON	54

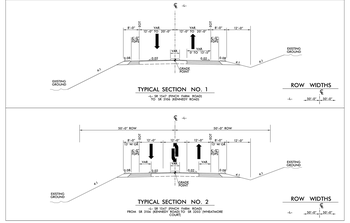

PUBLIC MEETING MAP

PROJECT: 47028.1.2

TIP PROJECT: U-5308

RANDOLPH COUNTY

SR 1547 (FINCH FARM ROAD) FROM SR 3106 (KENNEDY ROAD) TO NC 62 IN TRINITY

SHEET 1 OF 2

LEGEND

BUILDINGS
EXISTING RIGHT OF WAY
PROPOSED RIGHT OF WAY
PROPOSED EASEMENTS (DRAINAGE, CONSTRUCTION, AND UTILITY)
EXISTING ROADWAY
EXISTING ROADWAY TO BE REMOVED
EXISTING ROADWAY TO BE RESURFACED
PROPOSED ROADWAY
PROPOSED STRUCTURES, ISLAND, CURB AND GUTTER
EXISTING STRUCTURES, ISLAND, CURB AND GUTTER TO BE RETAINED
EXISTING STRUCTURES, ISLAND, CURB AND GUTTER TO BE REMOVED
LAKES, RIVER, STREAMS AND PONDS
EXISTING UTILITY EASEMENT
PROPOSED CONTROL OF ACCESS
EXISTING CONTROL OF ACCESS
PRESENT ADT / FUTURE ADT
PROPERTY LINES
EXISTING TRAFFIC SIGNAL TO BE REMOVED
HISTORIC PROPERTY BOUNDARY
VOLUNTARY AGRICULTURAL DISTRICT
WETLAND
WETLAND LIMITS BOUNDARY
JURISDICTIONAL STREAM LINES
CITY LIMITS