DESIGN PUBLIC MEETING MAP

PROJECT: 47028.1.2

TIP PROJECT: U-5308

RANDOLPH COUNTY

SR 1547 (FINCH FARM ROAD) FROM SR 3106 (KENNEDY ROAD) TO I-85 IN TRINITY

SHEET 1 OF 2

LEGEND

- BUILDINGS
- EXISTING RIGHT OF WAY
- PROPOSED RIGHT OF WAY
- PROPOSED EASEMENTS (DRAINAGE, CONSTRUCTION, AND UTILITY)
- EXISTING ROADWAY
- EXISTING ROADWAY TO BE REMOVED
- EXISTING ROADWAY TO BE RESURFACED
- PROPOSED ROADWAY
- PROPOSED STRUCTURES, ISLAND, CURB AND GUTTER
- EXISTING STRUCTURES, ISLAND, CURB AND GUTTER TO BE RETAINED
- EXISTING STRUCTURES, ISLAND, CURB AND GUTTER TO BE REMOVED
- LAKES, RIVER, STREAMS AND PONDS
- EXISTING UTILITY EASEMENT
- PROPOSED CONTROL OF ACCESS
- EXISTING CONTROL OF ACCESS
- PRESENT ADT / FUTURE ADT
- PROPERTY LINES
- EXISTING TRAFFIC SIGNAL
- HISTORIC PROPERTY BOUNDARY
- WETLAND
- WETLAND LIMITS BOUNDARY
- JURISDICTIONAL STREAM LINES
- CITY LIMITS

PRELIMINARY PLANS
DO NOT USE FOR CONSTRUCTION

DESIGN DATA

Functional Class. = MINOR ARTERIAL
Design Speed = 50 MPH
Max Superelev. = 0.07

DRIVEWAY NOTE

DRIVEWAY LOCATION AND SIZE ARE PRELIMINARY AND ARE SUBJECT TO CHANGE BASED ON FINAL DESIGNS.

180° 150° 210°
90° (ENGLISH)
270°

PARCEL OWNER	PARCEL #
ROGER DALE WHITENER & KAREN LYNETTE TRUELOVE	1
PAUL C. GILES AND WIFE TONI A. GILES	2
LARRY N. RINGLER AND WIFE KATHRYN N. RINGLER CLARA G. FREEMAN	3
GARY DAVID AYERS AND WIFE REGINA HENDRICK AYERS	4
GARY DAVID AYERS AND WIFE REGINA HENDRICK AYERS	5
MICHAEL S. POPE AND WIFE DIETRE D. POPE	6
ROBERT J. McGEE & JEAN D. McGEE & MYRTLE LOU HONEYCUTT	7
RONALD WAYNE ADAMS AND WIFE HELEN A. SOLES	8
KEVIN WAYNE WINSTON AND WIFE LEE ANNE WINSTON	9
MICHAEL T. McALEXANDER AND WIFE BAMB S. McALEXNADER	10
CHARLOTTE M. BREEDEN LIFE ESTATE	11
EMILY B. MILLER LIFE ESTATE	12
RONNIE L. BREWER AND WIFE MELISSA B. BREWER	13
JASON D. POE AND WIFE KIMBERLY J. POE	14
WADE NORMAN KIMMONS AND WIFE LAURIE ANN S. KIMMONS	15
RONALD RAY BENNETT	16
JASON A. HILL AND WIFE ERIN D. HILL	17
GARY KEITH TYSINGER LIFE ESTATE	18
KIM LEE TYSINGER AND WIFE TERESA TYSINGER	19
SHERRY CAULDER BOLEN	20
CHERYL D. TUCKER	21
KAREN L. DEATON	22
LOYD M. SIMPSON AND WIFE ANNIE M. SIMPSON	23
SARLIE HAROLD THOMPSON	24
CATHERINE ANNETTE BRADY	25
JULIAN B. NEEL AND WIFE JESSICA R. NEEL	26

PARCEL OWNER	PARCEL #
LARRY R. HILL AND WIFE NINNIE M. HILL	27
WILKES B. PRICE AND WIFE BARBARA K. PRICE	28
JIM LEON STCLAIR AND WIFE ANN M. STCLAIR	29
FOREST WAYNE KINSEY AND WIFE DIANE T. KINSEY	30
FOREST WAYNE KINSEY AND WIFE DIANE T. KINSEY	31
JOHN A. PIERCE AND WIFE ELLA H. PIERCE	32
JOHN A PIERCE AND WIFE ELLA H. PIERCE	33
WILLIAM MORGAN AND WIFE AMAND B. MORGAN	34
WILLIAM J. REDDICK AND WIFE OFELIA T. REDDICK	35
EDWARD P. KNIGHT	36
FLOYD I. DAWKINS, JR.	37
BDC ASSOCIATES, INC.	38
ANTHONY J. HAMMOND AND WIFE DONNA M. HAMMOND	39
JAMES WILLIAM ASPLEY AND WIFE KIM WALLACE ASPLEY	40
BRENDA GAIL HINSON & KENNETH LEO HINSON & NATHAN WAYNE HINSON	41
CHRISTOPHER EDWARD WEISNER & TRACI EVELYN WEISNER	42
DUANE L. HILL	43
JESSE RAY HILLAND WIFE BARBARA S. HILL	44
TONY D. LEONARD AND WIFE REBECCA ANNE LEONARD	45
SAMUEL RAY BYERS AND WIFE PAMELA S. BYERS	46
SAMUEL RAY BYERS AND WIFE PAMELA S. BYERS	47
DUSTIN D. MAYNARD AND WIFE ASHLEY Y. MAYNARD	48
JOEL CURTIS JARRETT	49
LELA HILTON JARETT	50
LELA HILTON JARETT	51
DAVID OWNS AND WIFE TERAL OWENS	52

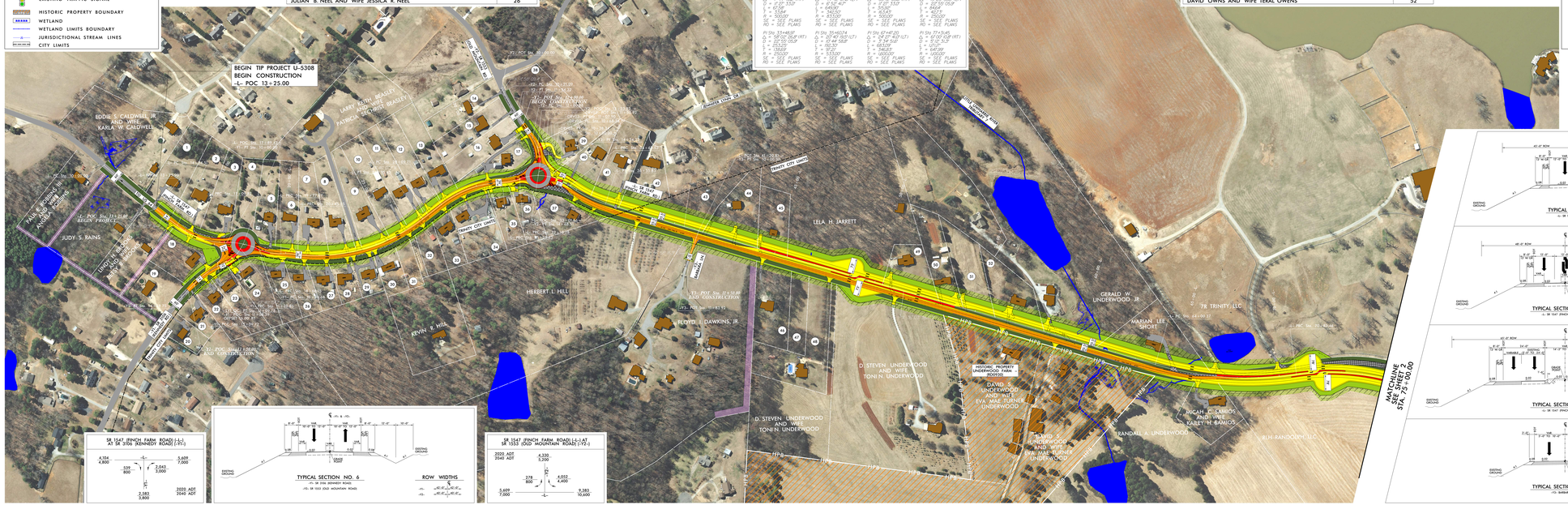

DESIGN PUBLIC MEETING MAP
PROJECT: 47028.1.2
TIP PROJECT: U-5308
RANDOLPH COUNTY
SR 1547 (FINCH FARM ROAD) FROM SR 3106 (KENNEDY ROAD) TO I-85 IN TRINITY
SHEET 1 OF 2