DESIGN PUBLIC MEETING MAP

PROJECT 54025.1.1 (U-5735)

ONSLOW COUNTY

US 17 (WILMINGTON HIGHWAY)/SR 1130 (OLD MAPLEHURST ROAD)
CONVERT AT-GRADE INTERSECTION TO INTERCHANGE

ALT 4: TIGHT DIAMOND INTERCHANGE (Y OVER L)

ROLL 1 OF 1

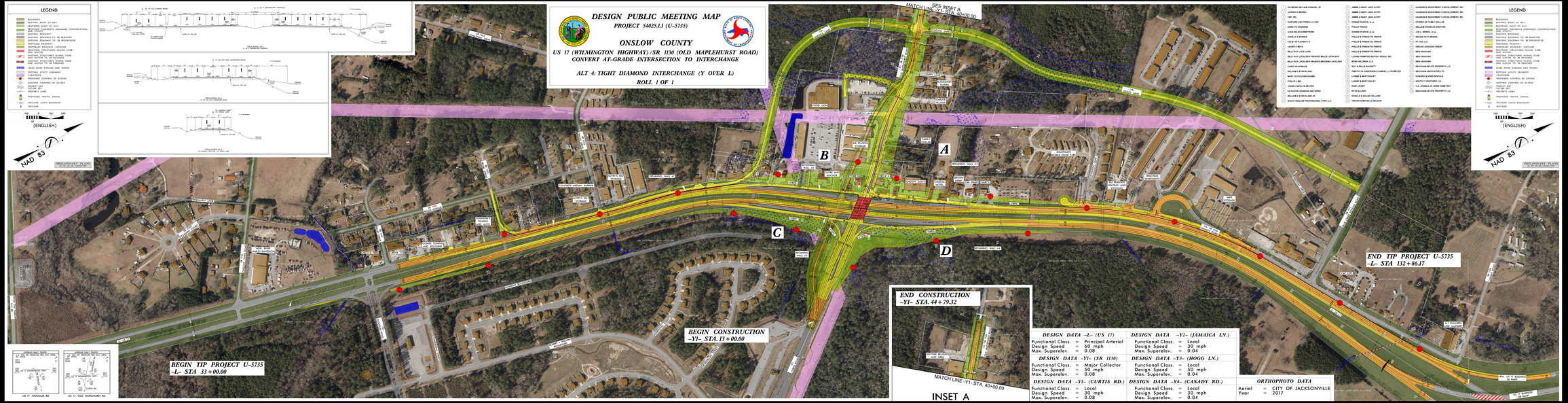

DESIGN DATA -L- (US 17)		DESIGN DATA -Y2- (JAMAICA LN.)	
Functional Class.	= Principal Arterial	Functional Class.	= Local
Design Speed	= 60 mph	Design Speed	= 30 mph
Max. Superelev.	= 0.08	Max. Superelev.	= 0.04
DESIGN DATA -Y1- (SR 1130)		**DESIGN DATA -Y3- (HOGG LN.)**	
Functional Class.	= Major Collector	Functional Class.	= Local
Design Speed	= 50 mph	Design Speed	= 30 mph
Max. Superelev.	= 0.08	Max. Superelev.	= 0.04
DESIGN DATA -Y1- (CURTIS RD.)		**DESIGN DATA -Y4- (CANADY RD.)**	
Functional Class.	= Local	Functional Class.	= Local
Design Speed	= 30 mph	Design Speed	= 30 mph
Max. Superelev.	= 0.08	Max. Superelev.	= 0.04

ORTHOPHOTO DATA

Aerial = CITY OF JACKSONVILLE
Year = 2017

DESIGN PUBLIC MEETING MAP
PROJECT 54025.1.1 (U-5735)
ONSLOW COUNTY
US 17 (WILMINGTON HIGHWAY)/SR 1130 (OLD MAPLEHURST ROAD)
CONVERT AT-GRADE INTERSECTION TO INTERCHANGE
ALT 4: TIGHT DIAMOND INTERCHANGE (Y OVER L)
ROLL 1 OF 1