PROJECT UPDATE MEETING MAP

TIP PROJECT NO. U-5765

MECKLENBURG COUNTY

IMPROVEMENTS TO N.C. 73 FROM

SR 5544 (WEST CATAWBA AVE) TO SR 2316 (NORTHCROSS DR)

(MAP 1 OF 1)

November, 2023

LEGEND

- BUILDINGS
- EXISTING RIGHT OF WAY
- PROPOSED RIGHT OF WAY
- PROPOSED EASEMENTS (CONSTRUCTION, DRAINAGE AND UTILITY)
- EXISTING ROADWAY
- EXISTING ROADWAY TO BE REMOVED
- EXISTING ROADWAY TO BE RESURFACED
- PROPOSED ROADWAY
- FUTURE ROADWAY
- PROPOSED STRUCTURES, SIDEWALK/MUPS, ISLANDS, CURB AND GUTTER
- EXISTING STRUCTURES, ISLAND, CURB AND GUTTER TO BE RETAINED
- EXISTING STRUCTURES TO BE REMOVED
- LAKES, RIVER, STREAMS AND PONDS
- EXISTING UTILITY EASEMENT
- WETLANDS
- PROPOSED SIDEPATH/GREENWAY
- HISTORIC PROPERTY BOUNDARY
- PROPOSED CONTROL OF ACCESS
- PRESENT AVERAGE DAILY TRAFFIC (ADT) / FUTURE AVERAGE DAILY TRAFFIC (ADT)
- PROPERTY LINES
- CITY AND TOWN LINES
- PROPOSED TRAFFIC SIGNAL

IMPACTS AND DRIVEWAY TIES:

LIMITS OF CONSTRUCTION AND THEIR IMPACTS SHOWN ON THIS MEETING MAP ARE BASED OFF OF PRELIMINARY DESIGNS AND PRELIMENARY GROUND SURVEYS. FINAL DRIVEWAY LOCATIONS WILL ALSO BE DETERMINED DURING FINAL DESIGN USING FINAL SURVEY.

UTILITY INFORMATION:

TO PROVIDE GREATER VISUAL CLARITY, EXISTING AND PROPOSED UTILITIES ARE NOT SHOWN ON THESE MAPS OR ON OTHER DISPLAYS. THE UTILITY INFORMATION SHOWN ON THESE MAPS IS BASED ON SUE LEVEL D DATA. THE DESIGNS SHOWN ON THESE MAPS, INCLUDING UTILITY EASEMENTS, ARE PRELIMINARY AND ARE SUBJECT TO CHANGE.

(ENGLISH)

DESIGN DATA

Functional Class = Urban Arterial
Design Speed = 55 mph
Max. Superelev. = 0.04

ORTHOPHOTO DATA

Imagery Date = 04-26-2023

PRELIMINARY PLANS
DO NOT USE FOR CONSTRUCTION

INCOMPLETE PLANS
DO NOT USE FOR R/W ACQUISITION

November, 2023

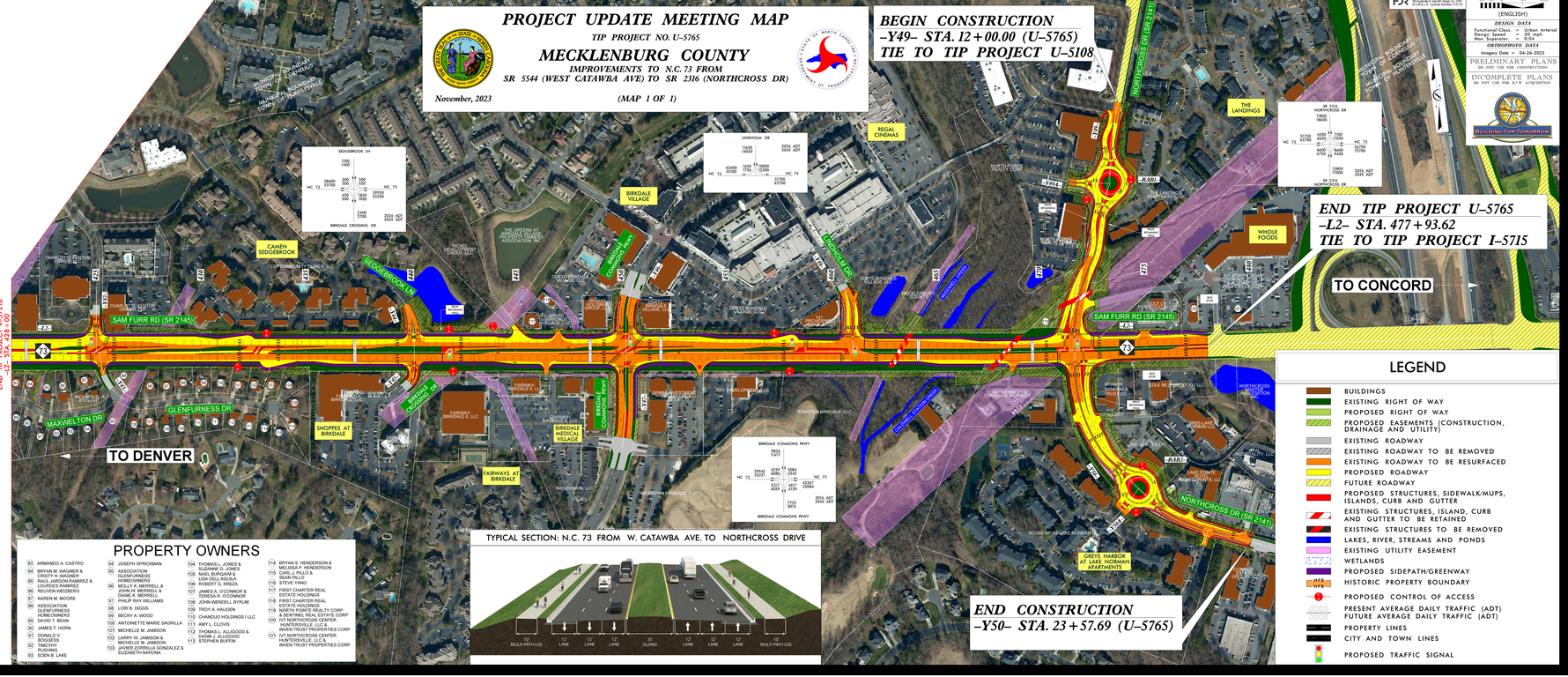

PROJECT UPDATE MEETING MAP
TIP PROJECT NO. U-5765
MECKLENBURG COUNTY
IMPROVEMENTS TO N.C. 73 FROM
SR 5544 (WEST CATAWBA AVE) TO SR 2316 (NORTHCROSS DR)
(MAP 1 OF 1)
November, 2023