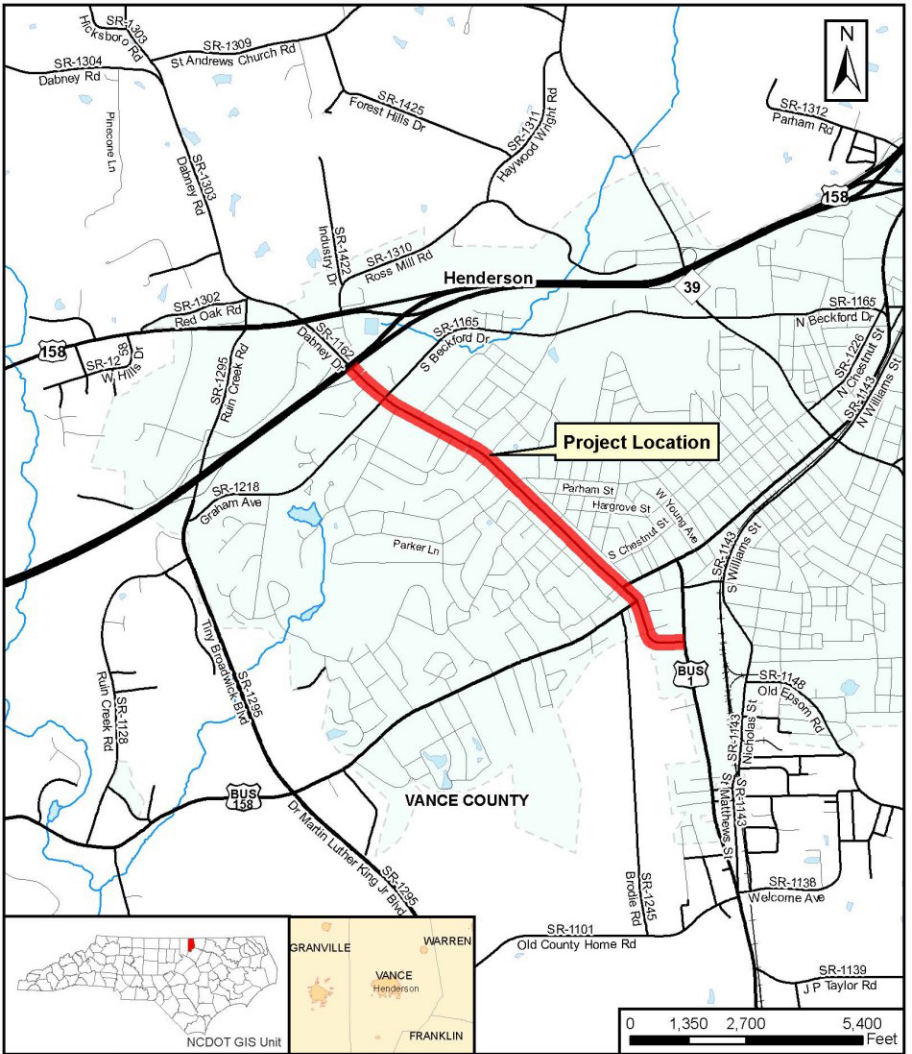

North Carolina Department of Transportation
Division of Highways

U-5890
Upgrade of SR 1162 (Dabney Drive)
Henderson, Vance County

Project Location
Figure 1