PUBLIC MEETING MAP

STATE PROJECT 44690.1.1 (U-5900)

ROWAN COUNTY

NC 150 FROM SR 1514 (AIRPORT ROAD) TO WEST OF GRANT'S CREEK IN SALISBURY
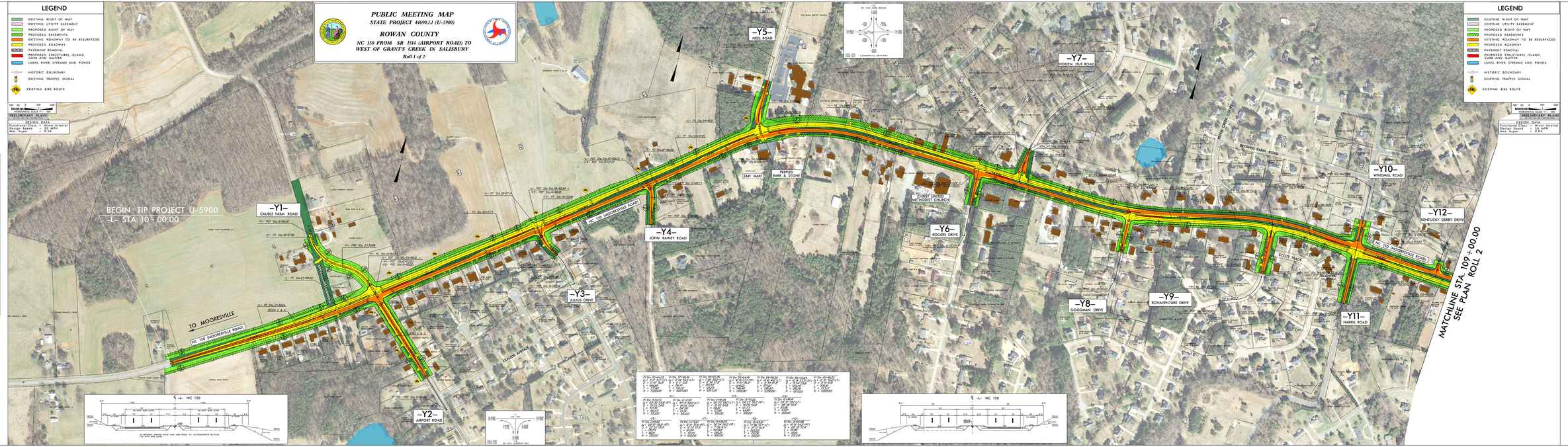
Roll 1 of 2