STIP Project No. U-5907
Cornelius and Davidson
Mecklenburg County

Potts Street Extension to Sloan Street, Multiuse Path on Potts Street, and Roundabout at Sloan Street / Griffith Street

Open-House Public Meeting

October 5, 2017 | 5 p.m. - 7 p.m.

Public Meeting Purpose

This public meeting is part of the N.C. Department of Transportation's process to keep you, the public, involved throughout the project development process. The purpose of this public meeting is to gather input on the proposed improvements.

Project Description

There is lack of connectivity in the local road system through Davidson.

The purpose of the project is to add an alternative route between N.C. 115 and Griffith Street for multiple modes.

This project includes three elements:

- Extension of Potts Street to Sloan Street. Three concepts have been developed (see back). The various options were considered to minimize impacts to properties and resources.
- Addition of a 10-foot wide asphalt multiuse trail on Potts Street from N.C. 115 (N. Main Street to Griffith Street).
- Construction of a roundabout at the intersection of Sloan Street and Griffith Street.

Project Description (Continued)

Potential Impacts

The extension options are anticipated to result in residential relocations (one relocation for Alternative 1, three relocations for Alternative 2, two relocations for Alternative 3). The roundabout is anticipated to require two relocations. The multiuse trail will impact property, but is not expected to relocate residences.

Nearby Projects

STIP Project U-5873 improves the intersection of Potts Street and N.C. 115 (N. Main Street). The proposed multiuse trail connects Project U-5907 with Project U-5873, creating a continuous pedestrian and bicycle path along Potts Street.

Next Steps

Provide comments by October 19, 2017. Comments received will be taken into consideration as the project develops.

Final designs will begin following the public meeting. The Environmental document will be completed in Spring 2018. Right-of-way is anticipated to begin in Fall 2018. Construction is anticipated to begin in Winter 2019/2020.

For More Information, Please Contact:

Sean Epperson, P.E.
NCDOT Division 10 Project Team Lead
716 W. Main Street
Albemarle, NC 28001
Phone: (704) 983-4400
Email: smepperson@ncdot.gov

Teresa Gresham, P.E.
Kimley-Horn Project Manager
421 Fayetteville Street, Suite 600
Raleigh, NC 27601
Phone: (919) 677-2194
Email: teresa.gresham@kimley-horn.com

Connecting people, products and places safely and efficiently, with customer focus, accountability and environmental sensitivity to enhance the economy and vitality of North Carolina.

Potts Street Extension — Alternative 1

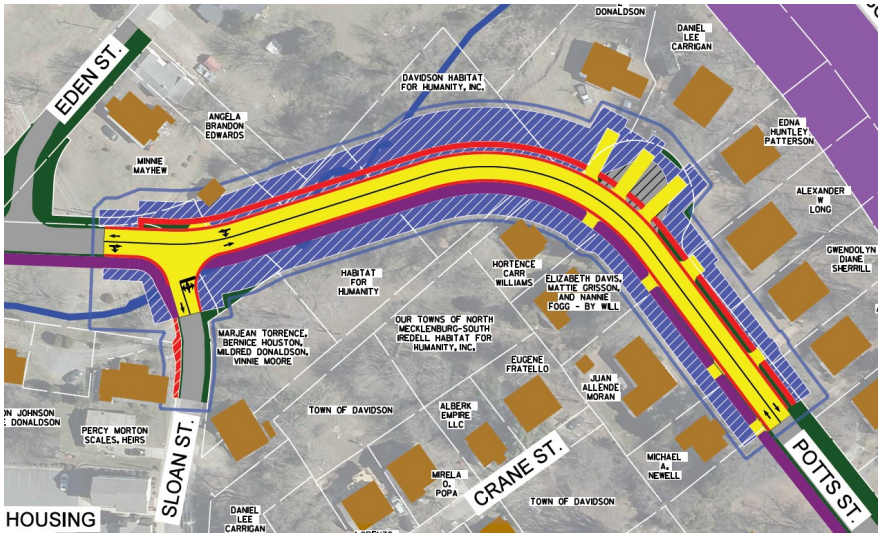

Potts Street Extension — Alternative 2

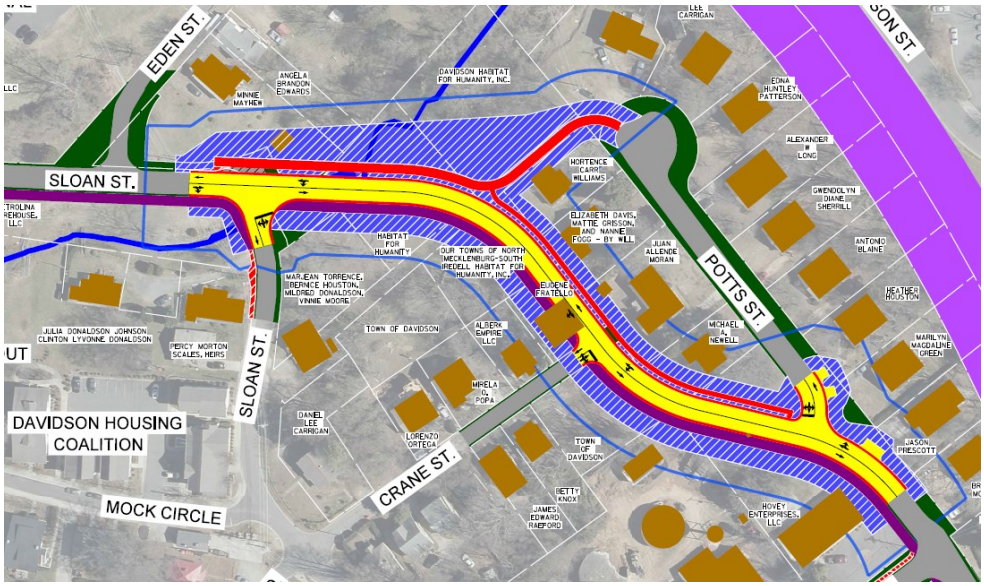

Potts Street Extension — Alternative 3

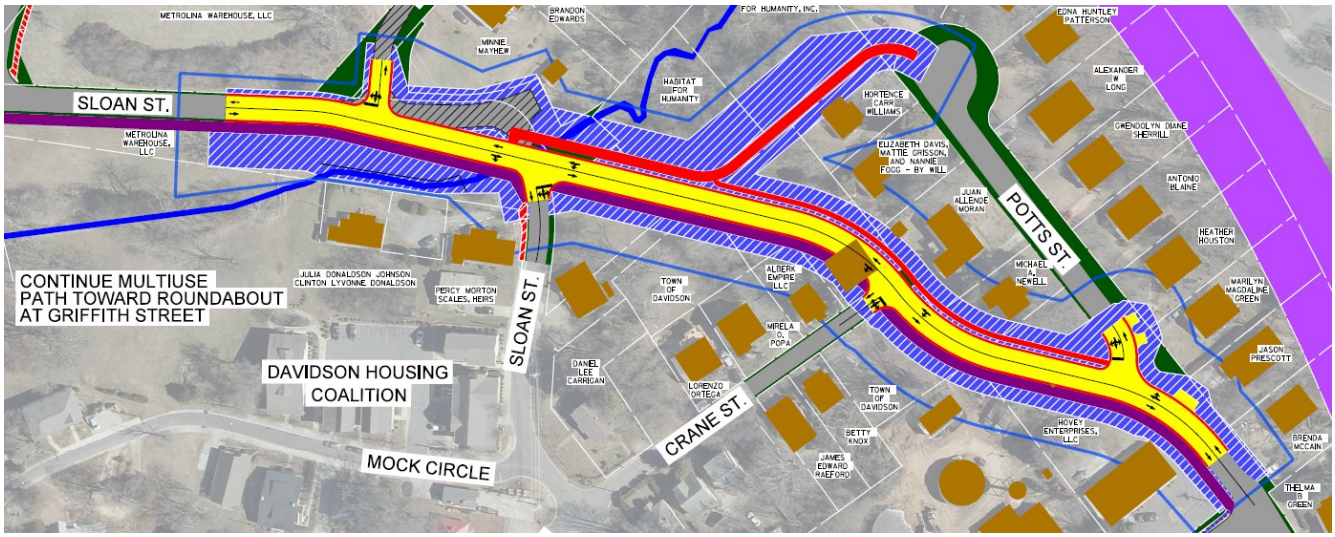

STIP Project No. U-5907
Cornelius and Davidson
Mecklenburg County

Potts Street Extension to Sloan Street, Multiuse Path on Potts Street, and Roundabout at Sloan Street / Griffith Street

Open-House Public Meeting

October 5, 2017 | 5 p.m. - 7 p.m.

COMMENT SHEET

NAME:

ADDRESS:

E-MAIL:

Do you have a preferred alternative?

Do you have any other comments or questions on the proposed design?

Please submit comments by October 19th to:
Teresa Gresham, P.E.
Kimley-Horn
421 Fayetteville Street, Suite 600
Raleigh, NC 27601

Teresa Gresham, P.E.
Kimley-Horn
421 Fayetteville Street, Suite 600
Raleigh, NC 27601