DESIGN PUBLIC MEETING MAP

TIP PROJECT: U-5917

PITT COUNTY

14TH STREET (SR 1704) WIDENING
FROM RED BANKS RD
TO FIRE TOWER RD (SR 1725)

ALTERNATIVE 1 –
SYMMETRICAL WIDENING

SHEET 1 OF 2

PRELIMINARY PLANS
DO NOT USE FOR CONSTRUCTION

DESIGN DATA

Functional Class: = MINOR ARTERIAL
Design Speed: = 30 MPH
Max. Superelev. = 0.04

50' 25' 0' 50'
(ENGLISH)

LEGEND

- BUILDINGS
- EXISTING RIGHT OF WAY
- PROPOSED RIGHT OF WAY
- EXISTING EASEMENT
- PROPOSED EASEMENTS (DRAINAGE, CONSTRUCTION, AND UTILITY)
- EXISTING ROADWAY
- EXISTING ROADWAY TO BE REMOVED
- EXISTING ROADWAY TO BE RESURFACED
- PROPOSED ROADWAY
- FUTURE ROADWAY (TIP PROJECT U-5785)
- PROPOSED STRUCTURES, RETAINING WALLS, ISLANDS, CURB AND GUTTER
- EXISTING STRUCTURES, ISLANDS, CURB AND GUTTER TO BE RETAINED
- EXISTING STRUCTURES, ISLANDS, CURB AND GUTTER TO BE REMOVED
- LAKES, RIVER, STREAMS AND PONDS
- RAILROAD RIGHT OF WAY
- EXISTING UTILITY EASEMENT
- 2017 ADT / 2040 ADT — PRESENT ADT / FUTURE ADT
- PROPERTY LINES
- PROPOSED RIGHT OF WAY
- PROPOSED CONTROL OF ACCESS
- EXISTING TRAFFIC SIGNAL
- HISTORIC PROPERTY BOUNDARY
- WETLAND LIMITS BOUNDARY
- STREAM BUFFER ZONE

PARCEL OWNER	PARCEL #
JEFFREY A. DUFOUR	1
ALAN H. FITZSIMMONS, ET UX	2
ALAN H. FITZSIMMONS, ET UX	3
RICHARD B. GREGORY	4
PAUL RONALD SCERCY AND WIFE, JILL BRITTON SERCY	5
JAMES LEE GRAHAM HARDING	6
CALVIN N. WYLIE AND WIFE GWYNNIE LORRAINE WYLIE	7
JAMES M. BUTLER AND WIFE, V. ANNETTE B. UTLER	8
JOHN F. LIDDLE AND WIFE, MONICA L. LIDDLE	9
JAMES ALAN WILSON AND WIFE, MARGARETTA STOKES WILSON	10
RICHARD WARREN DICKERSON AND ANNE ELIZABETH DICKERSON	11
BRENT A SKINNER AND WIFE LAURA L SKINNER	12

PI STA 19+48.15
Δ = 14° 43' 17.2" (RT)
D = 1°26' 09.2"
L = 1,025.24'
T = 515.46'
R = 3,990.23'

PI STA 34+60.15
Δ = 11° 12' 27" (LT)
D = 0°15' 00.0"
L = 468.10'
T = 234.01'
R = 22,918.31'

PI STA 52+30.41
Δ = 35° 41' 37.4" (LT)
D = 3°19' 11.4"
L = 1,074.62'
T = 555.38'
R = 1,725.00'

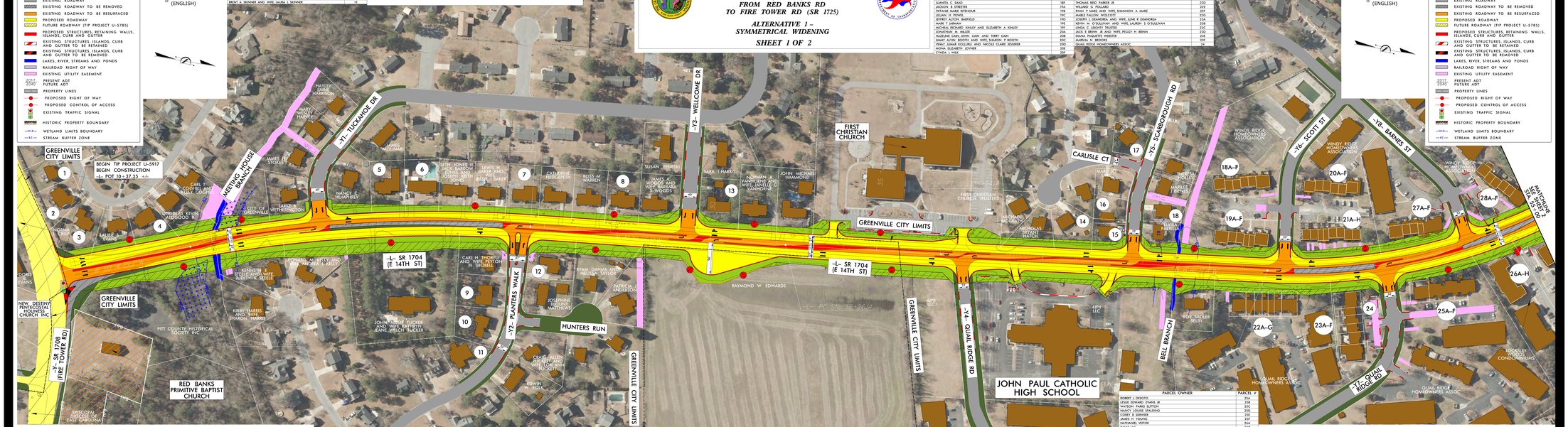

PARCEL OWNER	PARCEL #
DONALD RICHARD HOFFMAN AND VALERIA MOSSEY HOFFMAN	13
LAKSHMI M. NARASHIMHAN AND WIFE, VYJAYANTHI NARASHIMHAN	14
JOHN E. SCOTT AND WIFE, LISA ANN SCOTT	15
JOHN E. SCOTT AND WIFE, LISA ANN SCOTT	16
WILLIE CARROW JONES AND WIFE, JANICE WHITE JONES	17
BRIAN J SORRENSEN AND WIFE, KIMBERLY W. SORRENSEN	18
LINDA LYNN TRIPP	18A
WILLIAM ERIK SMITH AND WIFE, TERESA F. SMITH	18B
BPP LLC	18C
JOHN EDWARD AYERS, RONALD A AYERS AND JANET N. AYERS	18D
PAULA DIANNE MCMANNAN	18E
JUANITA C. SAND	18F
JACKSON S STREETER	19A
TIFFANIE MARIE REYNOLDS	19B
LILLIAN H. POWELL	19C
JAMES E. HARRIS AND WIFE, MARFEED	19D
MARK T. JOHNSON	19E
MICHAEL RICHARD KINLEY AND ELIZABETH A KINLEY	19F
JONATHAN W. MILLER	20A
HAZELLINE CARR, JOHN CARR AND TERRY CARR	20B
JIMMY ALVIN BOOTH AND WIFE, SHARON T BOOTH	20C
MOHAMMAD ABDULRU AND NICOLE CLAIRE JISSIRER	20D
MEINA JIANGHONG JOTHER	20E
CYNDA L WICK	20F

PARCEL OWNER	PARCEL #
JOSEPH BAFFERTY	20A
DONALD J. PACK	21B
CARLOS GONZALEZ AND WIFE, MARIE DEL R BEJARANO	21C
JAMES E. HUNTINGTON	21D
SYLVIA TAYLOR HARRISON	21E
DEANNA GAYLORD	21F
JONATHAN A. WALL	21G
EMILY B PROCTOR	21H
LAURA G. STOWE	22A
JAMES E. STOWE	22B
LEE MARDINE LLC	22C
THOMAS REID PARKER JR	22D
WILLARD G. POLLARD	23E
RYAN P. MARZ AND WIFE, SHANNON A. MARZ	23F
MARIE FALLON-NICOLLETTI	23G
JOSEPH L. GOMPERTS AND WIFE, JUNE E DEMATERA	23H
MARK T. O'SULLIVAN AND WIFE, LAURIN S O'SULLIVAN	23A
LINDA C. LEGHITT TRUSTEE	23B
JACK E. BRINN JR AND WIFE, PEGGY H. BRINN	23D
DIANA PAQUETTE WEBSTER	23E
MARSHA N. BROOKS	23F
QUAIL RIDGE HOMEOWNERS ASSOC	24

PARCEL OWNER	PARCEL #
ROBERT L. DIDDITS	25A
JAMES ALAN TOWNS JR	25B
MATTSON PARKS SUTTON	25C
NANCY LOUISE SPAULDING	25D
COREY B SKINNER	25E
JAMES H YOUNG	25F
NATHANIEL VESTOR	26A
JAMES VESTOR	26B
MARY F FISH AND SAMUEL E FISH	26C
WILLIAM CHARLES MARCHANT JR AND KRISTINA W MARCHANT	26D
DAVID C JOLLEY	26E
THOMAS R GASKINS AND WIFE, CINDY BEVERAGE GASKINS	26F
RODNEY E BECKMANN JR AND WIFE, TEFORA D. BECKMAN	26G
JAMES E. HUNTINGTON	26H
STONE FAMILY REVOCABLE TRUST	27A
STEPHEN A. NATALE	27B
SUNNYWINE LLC	27C
ROBIN S BOYCE	27D
JESSICA R. BROOKS	27E
WILLIAM NEIL CONDON JR AND WIFE, BETTE B GORDON	27F
JOHN CHRISTOPHER CORDO, PARDUE ANNE CANNON, CHRISTOPHER PARDUE, RANDY PARDUE	28A
CHAD FARRELL AND KATHLEEN ROBERSON	28B
LILI B CRITTENTON, ELAINE C CRITTENTON, AND JOSEPH K CRITTENTON	28C
BONNIE F MABRY	28D
ANDREA ROCHELLE MABRY	28E
EDWARD SCHUCHTING AND WIFE, SHARON SCHUCHTING	28F

INTERSECTION OF 14TH STREET (-L-) AND FIRE TOWER RD (-Y-)

INTERSECTION OF 14TH STREET (-L-) AND TUCKAHOE DR (-Y1-)

INTERSECTION OF 14TH STREET (-L-) AND PLANTERS WALK (-Y2-)

INTERSECTION OF 14TH STREET (-L-) AND WELLCOME DR (-Y3-)

INTERSECTION OF 14TH STREET (-L-), CHURCH DRIVEWAY AND QUAIL RIDGE RD (-Y4-)

INTERSECTION OF 14TH STREET (-L-), CHURCH DRIVEWAY AND SCARBOROUGH RD (-Y5-)

INTERSECTION OF 14TH STREET (-L-) AND SCOTT ST (-Y6-)

INTERSECTION OF 14TH STREET (-L-) AND QUAIL RIDGE RD (-Y7-)

INTERSECTION OF 14TH STREET (-L-) AND BARNES ST (-Y9-)

TYPICAL SECTION NO. 1
(L-38 FOR R-5701 SHEET)

DESIGN PUBLIC MEETING MAP

TIP PROJECT: U-5917

PITT COUNTY

14TH STREET (SR 1704) WIDENING
FROM RED BANKS RD
TO FIRE TOWER RD (SR 1725)

ALTERNATIVE 1 –
SYMMETRICAL WIDENING

SHEET 1 OF 2

PRELIMINARY PLANS
DO NOT USE FOR CONSTRUCTION

DESIGN DATA
Functional Class: = MINOR ARTERIAL
Design Speed: = 30 MPH
Max. Superelev. = 0.04
(ENGLISH)

LEGEND