DESIGN PUBLIC MEETING MAP
TIP PROJECT: U-5917
PITT COUNTY
14TH STREET (SR 1704) WIDENING FROM RED BANKS RD TO FIRE TOWER RD (SR 1725)
ALTERNATIVE 2 – VARIABLE ASYMMETRICAL WIDENING
SHEET 1 OF 2

PRELIMINARY PLANS
DO NOT USE FOR CONSTRUCTION

DESIGN DATA

Functional Class: = MINOR ARTERIAL
Design Speed: = 40 MPH
Max. Superelev.: = 0.04

50' 0 50' 100'
(ENGLISH)

LEGEND

- BUILDINGS
- EXISTING RIGHT OF WAY
- PROPOSED RIGHT OF WAY
- EXISTING EASEMENT
- PROPOSED EASEMENTS (DRAINAGE, CONSTRUCTION, AND UTILITY)
- EXISTING ROADWAY
- EXISTING ROADWAY TO BE REMOVED
- EXISTING ROADWAY TO BE RESURFACED
- PROPOSED ROADWAY
- FUTURE ROADWAY (TIP PROJECT U-5785)
- PROPOSED STRUCTURES, RETAINING WALLS, ISLANDS, CURB AND GUTTER
- EXISTING STRUCTURES, ISLANDS, CURB AND GUTTER TO BE RETAINED
- EXISTING STRUCTURES, ISLANDS, CURB AND GUTTER TO BE REMOVED
- LAKES, RIVER, STREAMS AND PONDS
- RAILROAD RIGHT OF WAY
- EXISTING UTILITY EASEMENT
- 2017 2040 PRESENT ADT / FUTURE ADT
- PROPERTY LINES
- PROPOSED RIGHT OF WAY
- PROPOSED CONTROL OF ACCESS
- EXISTING TRAFFIC SIGNAL
- HISTORIC PROPERTY BOUNDARY
- WL1B WETLAND LIMITS BOUNDARY
- RB1 STREAM BUFFER ZONE

PARCEL OWNER	PARCEL #
JEFFREY A. DEPOISTO	1
ALAN H. FITZSIMMONS, ET UX	2
JOHN E. SCOTT AND WIFE, LISA A. SCOTT	3
RICHARD B. GREGORY	4
PAUL RONALD SCERCY AND WIFE, JILL BRITTON SERCY	5
JAMES LEE GRAHAM HARDING	6
CALVIN N. WYLIE AND WIFE GWYNNE LORRAINE WYLIE	7
JAMES M. BUTLER AND WIFE, Y. ANNETTE B. UTLER	8
JOHN F. LIDDLE AND WIFE, MONICA L. LIDDLE	9
JAMES ALAN STOKES AND WIFE, MARGARET STOKES WILSON	10
RICHARD WARREN DICKERSON AND ANNE ELIZABETH DICKERSON	11
BRENT A SKINNER AND WIFE LAURA L SKINNER	12

PI STA 20+47.29
Δ = 17°14' 01.2" (RT)
D = 1°12' 04.2"
L = 1,434.74'
T = 722.83'
R = 4,770.00'

PI STA 30+75.69
Δ = 3° 48' 56.3" (LT)
D = 0° 36' 11.2"
L = 1,052.77'
T = 526.49'
R = 9,500.00'

PI STA 52+19.08
Δ = 35° 33' 10.2" (LT)
D = 3° 19' 11.4"
L = 1,075.57'
T = 553.15'
R = 1,725.00'

PARCEL OWNER	PARCEL #
DONALD RICHARD HOFFMAN AND VALERIA MOSSEY HOFFMAN	13
LAKSHMI M. NARASHIMHAN AND WIFE, VYJAYANTHI NARASHIMHAN	14
JOHN E. SCOTT AND WIFE, LISA A. SCOTT	15
CHARLES ALAN WYNNE AND WIFE, LISA WYNNE	16
WILLIE CARROW JONES AND WIFE, JANICE WHITE JONES	17
BRIAN J. SODERSOON AND WIFE, KIMBERLY W. SODERSOON	18
LINDA LYNN TRIPP	18A
WILLIAM ERIC SMITH AND WIFE, TERESA F. SMITH	18B
BPP LLC	18C
JOHN H. EDWARD AYERS, RONALD A. AYERS AND JANET M. AYERS	18D
PAULA DIANNE MCMANNAN	18E
JUANITA C. SAND	18F
JACKSON S. STREETER	19A
TIFFANIE MARIE REITENOUR	19B
LILLIAN H. POWELL	19C
JAMES E. HARRIS AND WIFE	19D
MARK T. ADRIANS	19E
MICHAEL RICHARD KINLEY AND ELIZABETH A. KINLEY	19F
JONATHAN W. MILLER	20A
HAZELLINE CARR, JOHN CARR AND TERRY CARR	20B
JIMMY ALVIN BOOTH AND WIFE, SHARON T. BOOTH	20C
MEHMET ALI GULURU AND NECDA CLARE JISSIRER	20D
MEHMET ALI GULURU	20E
CYNDA L. WICK	20F

PARCEL OWNER	PARCEL #
JOSEPH BAFFERTY	20G
DONALD J. PACK	21B
CARLOS GONZALEZ AND WIFE, MARIE DEL R. BEJARANO	21C
JAMES E. PRESTON	21D
SYLVIA TAYLOR HARRISON	21E
DEANNA GAYLORD	21F
JONATHAN A. WALL	21G
EMILY B. PROCTOR	21H
LAURA G. STOWE	22A
LAURA G. STOWE	22B
LEE MARDING LLC	22C
THOMAS REID PARKER JR	22D
WILLARD G. POLLARD	23E
RYAN P. MARZ AND WIFE, SHANNON A. MARZ	23F
MARIE PALLOS-NICOLOZZI	23G
JOSEPH A. GIAMPIETRO AND WIFE, JUNE B. GIAMPIERA	23H
MARK T. O'SULLIVAN AND WIFE, LAURIN S. O'SULLIVAN	23A
LINDA C. LEGGETT TRUSTEE	23B
JACK E. BRINN JR AND WIFE, PEGGY H. BRINN	23D
DIANA PAQUETTE WEBSTER	23E
MARSHA N. BROOKS	23F
QUAIL RIDGE HOMEOWNERS ASSOC	24

PARCEL OWNER	PARCEL #
ROBERT L. DEGOTIS	25A
JOHN W. HOLLAND, TRANS JR	25B
MATSON, PARKS SUTTON	25C
NANCY LOUISE SPALDING	25D
COREY B. SKINNER	25E
JAMES W. YOUNG	25F
NATHANIEL VESTOR	26A
JAMES VESTOR	26B
MARY E. FISH AND SAMUEL E. FISH	26C
WILLIAM CHARLES MAHONEY JR AND KRISTINA W. MAHONEY	26D
DAVID C. JOLLEY	26E
THOMAS R. GASKINS AND WIFE, CINDY BEVERAGE GASKINS	26F
RODNEY E. BECKMANN JR AND WIFE, TEFORA D. BECKMAN	26G
ROY E. SADLER	26H
STONE FAMILY REVOCABLE TRUST	27A
STEPHEN A. NATALE	27B
SUNNYMARK LLC	27C
ROBIN S. BOYCE	27D
JESSICA R. BROOKS	27E
WILLIAM NEIL CORNELISON AND WIFE, BETTE B. GORDON	27F
CHRISTOPHER PARDUE, DAVID PARDUE AND CANNON, CHRISTOPHER PARDUE, RANDY PARDUE	28A
CHAD FARRELL AND KATHLEEN ROBERSON	28B
LILI B. CRITTENTON, ELAINE C. CRITTENTON, AND JOSEPH K. CRITTENTON	28C
BONNIE F. MABRY	28D
ANDREA ROCHELLE MABRY	28E
EDWARD SCHLICHTING AND WIFE, SHARON SCHLICHTING	28F

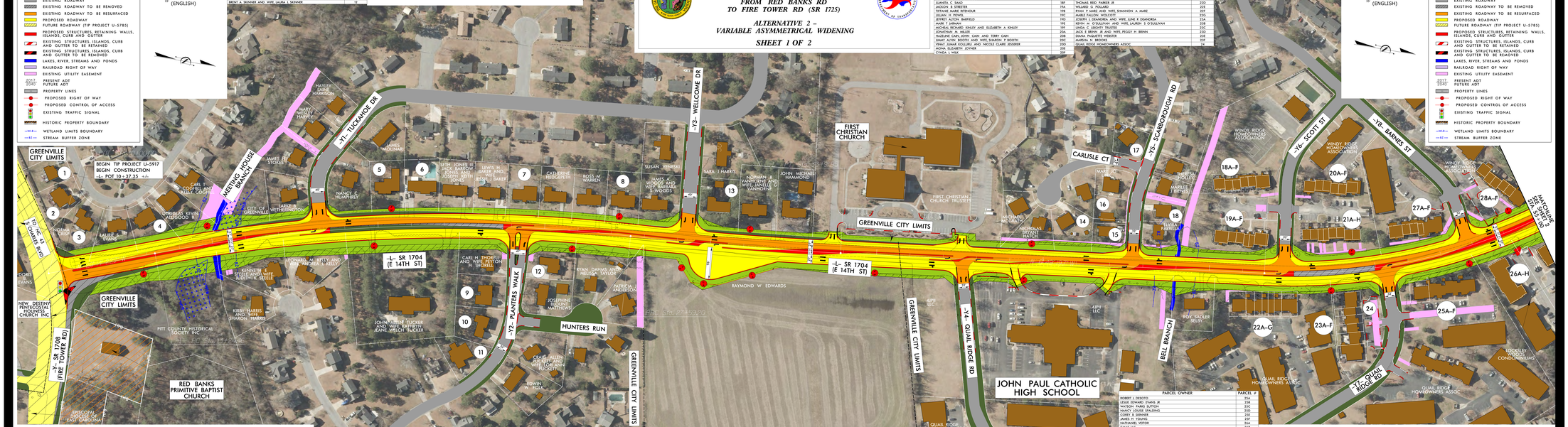

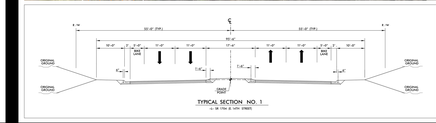

DESIGN PUBLIC MEETING MAP
TIP PROJECT: U-5917
PITT COUNTY
14TH STREET (SR 1704) WIDENING FROM RED BANKS RD TO FIRE TOWER RD (SR 1725)
ALTERNATIVE 2 – VARIABLE ASYMMETRICAL WIDENING
SHEET 1 OF 2

PRELIMINARY PLANS
DO NOT USE FOR CONSTRUCTION

DESIGN DATA
Functional Class: = MINOR ARTERIAL
Design Speed: = 40 MPH
Max. Superelev.: = 0.04

50' 0 50' 100'
(ENGLISH)

LEGEND
BUILDINGS
EXISTING RIGHT OF WAY
PROPOSED RIGHT OF WAY
EXISTING EASEMENT
PROPOSED EASEMENTS (DRAINAGE, CONSTRUCTION, AND UTILITY)
EXISTING ROADWAY
EXISTING ROADWAY TO BE REMOVED
EXISTING ROADWAY TO BE RESURFACED
PROPOSED ROADWAY
FUTURE ROADWAY (TIP PROJECT U-5785)
PROPOSED STRUCTURES, RETAINING WALLS, ISLANDS, CURB AND GUTTER
EXISTING STRUCTURES, ISLANDS, CURB AND GUTTER TO BE RETAINED
EXISTING STRUCTURES, ISLANDS, CURB AND GUTTER TO BE REMOVED
LAKES, RIVER, STREAMS AND PONDS
RAILROAD RIGHT OF WAY
EXISTING UTILITY EASEMENT
2017 2040 PRESENT ADT / FUTURE ADT
PROPERTY LINES
PROPOSED RIGHT OF WAY
PROPOSED CONTROL OF ACCESS
EXISTING TRAFFIC SIGNAL
HISTORIC PROPERTY BOUNDARY
WL1B WETLAND LIMITS BOUNDARY
RB1 STREAM BUFFER ZONE

TYPICAL SECTION NO. 1
(-L- SR 1704 & -Y2- SR 1725)