# DESIGN PUBLIC MEETING MAP

TIP PROJECT: U-5917

## PITT COUNTY

14TH STREET (SR 1704) WIDENING
FROM RED BANKS RD
TO FIRE TOWER RD (SR 1725)

ALTERNATIVE 3 –
BEST FIT ASYMMETRICAL WIDENING

SHEET 2 OF 2

PRELIMINARY PLANS
DO NOT USE FOR CONSTRUCTION

### DESIGN DATA

Functional Class. = MINOR ARTERIAL
Design Speed. = 40 MPH
Max. Superelev. = 0.04

(ENGLISH)

INTERSECTION OF 14TH STREET (-L-) PARAMORE DR (-Y9-) AND YORK RD (-Y10-)

INTERSECTION OF 14TH STREET (-L-) AND WELLONS DR (-Y11-)

INTERSECTION OF 14TH STREET (-L-) AND RED BANKS RD (-Y12-)

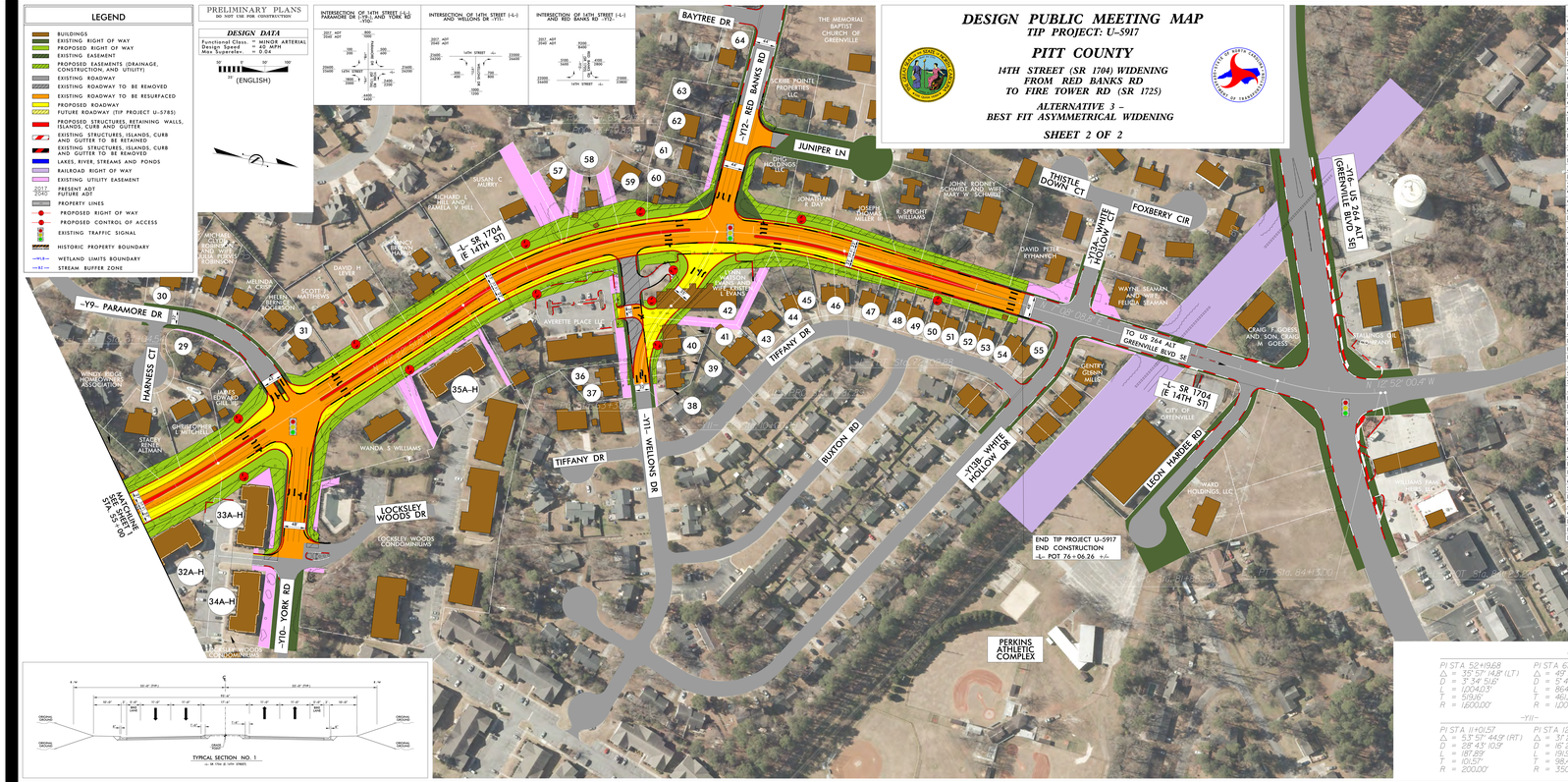


| PARCEL OWNER | PARCEL # |
|---|---|
| CRAIG M SWINN AND SARAH B SWINN | 29 |
| CHRISTOPHER EUGENE BROWN AND WIFE, MARTHA SPARKS BROWN | 30 |
| JOHN F GIVEN III AND WIFE, PATRICIA M DRAGON | 31 |
| THOMAS C GLANCY II AND WIFE, LISA C GLANCY | 32A |
| ELIZABETH SHAW BEDSWORTH | 32B |
| SCOTT LEACH | 32C |
| GENE D LANIER AND WIFE, SUSAN R LANIER | 32D |
| CHANELLEY WILLIAMS | 32E |
| LOUIS D SHACKELFORD JR AND WIFE, ANGELIA BRINN SHACKELFORD | 32F |
| DOUGLAS R MERRITT AND WIFE, KAREN S MERRITT | 32G |
| CHRISTIAN LYNN LANIER, WANDA B LANIER, AND HUSBAND, DOUGLAS LANIER | 32H |
| AUSTIN R JOHNSON AND WIFE, ELLEN B JOHNSON | 33A |
| HALEY E ADAMS, KEVIN G ADAMS, AND WIFE, KIM R ADAMS | 33B |
| AMY DIANE ETHERIDGE | 33C |
| LARRY BLUMENDFELD AND LINDA BLUMENFELF AND HEATHER BLUMENFELD | 33D |
| JESSICA TROTMAN HUGHES | 33E |
| TYLER MATTHEW MORGAN AND JOSHUA ANDREW MORGAN | 33F |
| ROBERT M CONDORS | 33G |
| JUDITH H MILLER | 33H |
| NANCY K SINGLETON | 34A |
| XIU Y ZHENG | 34B |
| VICKIE GALE HOUSE RADFORD, AND HUSBAND, JAMES KENNETH RADFORD | 34C |
| CHARLOTTE MILLS COX | 34D |
| MARGUERITE L SEATON HART | 34E |
| RASHA S MAKKIA, AND HUSBAND, SAFAA A AL-GAYSI | 34F |
| JUDITH W MURAD | 34G |
| THE SABRE COMPANIES LLC | 34H |
| MERLIN CHENG | 35A |
| SIERRA NICOLE FOUNTAIN | 35B |
| MARTIN VERNON AND WIFE, ELIZABETH VERNON | 35C |
| GENA MARIE BRALEY | 35D |
| LINDSEY M CROWE, MARK F CROWE AND PAMELA H CROWE | 35E |
| KAREN A GILKEY | 35F |
| LAURA E EDWARDS | 35G |
| STEVE D BARRINGTON JR | 35H |
| HELEN H MCCOY | 36 |
| FRANKLIN STANLEY FULFORD, SR AND WIFE, FAYE H FULFORD | 37 |
| FRANCIS R JOHNSON JR AND WIFE, PAMELA S JOHNSON | 38 |
| JOSEPH A MYERS AND WIFE, JANE G MYERS | 39 |
| HOMER G MCKEITHAN AND WIFE, DEEANN W MCKEITHAN | 40 |
| D KIRBY HARRIS AND WIFE, SHARON E HARRIS | 41 |
| LYNN WATSON EVANS AND WIFE, KRISTEN L EVANS | 42 |
| JIM P CRAFT JR, AND WIFE, SYLVIA WELLONS CRAFT | 43 |
| SUMMER LAND ENTERPRISES LLC | 44 |
| SHERYL SUE MAINE | 45 |
| JIM P CRAFT JR, AND WIFE, SYLVIA WELLONS CRAFT | 46 |
| LYNSYDA INVESTMENTS LLC | 47 |
| BOBBY PARRISH BOSEMAN JR | 48 |
| THERESA M DREWERY | 49 |
| ROY S SELBY AND WIFE, LETHA D SELBY | 50 |
| WILLIAM C SARGENT JR | 51 |
| ROBERT MERRITT AND WIFE, EDNA AVERY MERRITT | 52 |
| MICHAEL PATRICK JACKSON | 53 |
| ANN WICKER HARRISON | 54 |
| BEN HARRISON AND WIFE, ANN W HARRISON | 55 |
| BRIAN R WEINGARTZ AND WIFE, ANN E WEINGARTZ | 56 |
| MARK DAVID MANNIE AND WIFE, ANN ELIZABETH MANNIE | 57 |
| SABRINA SANDERS COLEY | 58 |
| EDITH LOUISE SNIDER | 59 |
| JUSTIN CRAIG OAKES AND WIFE, CONELIA JUNE OAKES | 60 |
| CHARLES P COX AND WIFE, CATHY S COX | 61 |
| KEVIN P BRIGHTON | 62 |
| BRIAN R WEINGARTZ AND WIFE, ANN E WEINGARTZ | 63 |
| ROBERT D SHERRON AND WIFE, JOAN T SHERRON | 64 |

-L-

PI STA 52+19.68
Δ = 35° 57' 14.8" (LT)
D = 3° 34' 51.6"
L = 1,004.03'
T = 519.16'
R = 1,600.00'

PI STA 67+99.83
Δ = 49° 31' 00.6" (RT)
D = 5° 43' 46.5"
L = 864.23'
T = 461.18'
R = 1,000.00'

PI STA 83+00.76
Δ = 20° 48' 41.2" (LT)
D = 9° 17' 02.4"
L = 237.12'
T = 119.77'
R = 625.00'

-Y11-

PI STA 11+01.57
Δ = 53° 57' 44.3" (RT)
D = 28° 41' 01.3"
L = 187.89'
T = 101.57'
R = 200.00'

PI STA 12+86.33
Δ = 31° 22' 26.8" (LT)
D = 16° 20' 48.7"
L = 191.93'
T = 98.44'
R = 350.00'


6 %
10' 10' 10' 