PUBLIC MEETING MAP

TIP PROJECT U-5969

PERSON COUNTY

US 501 FROM SOUTH OF US 158
TO SR 1601 (NORTH MAIN STREET)
IN ROXBORO

AUGUST 2019

MAP 2 OF 2

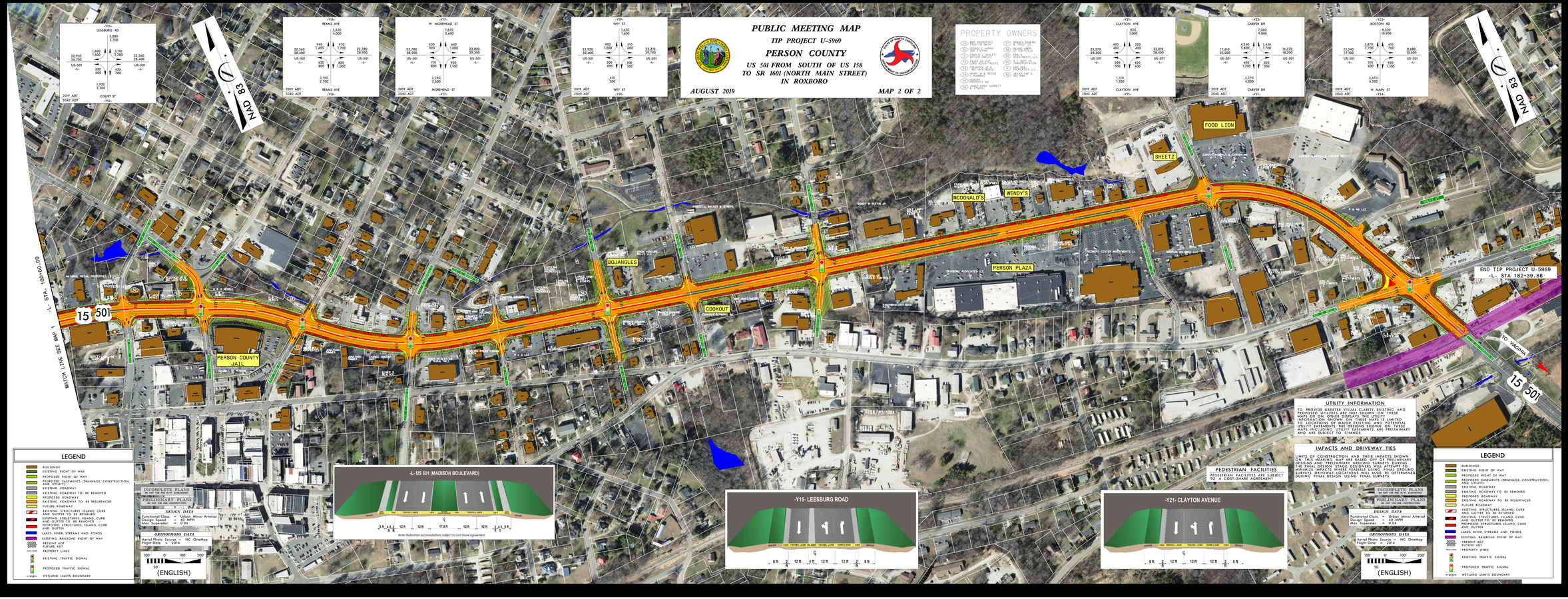

Note: Pedestrian accommodations subject to cost-share agreement.

PUBLIC MEETING MAP
TIP PROJECT U-5969
PERSON COUNTY
US 501 FROM SOUTH OF US 158
TO SR 1601 (NORTH MAIN STREET)
MAP 1 OF 2