

DESIGN PUBLIC MEETING MAP
 PROJECT 47525.11 (U-6078)
 GASTON COUNTY

INTERSECTION OF NC 275 AND NC 274,
 INTERSECTION OF NC 274 AND SR 1327 (FAIRVIEW RD),
 AND INTERSECTION OF SR 1456 (WHITE JENKINS RD)
 AND SR 1327 (FAIRVIEW RD)

DATE

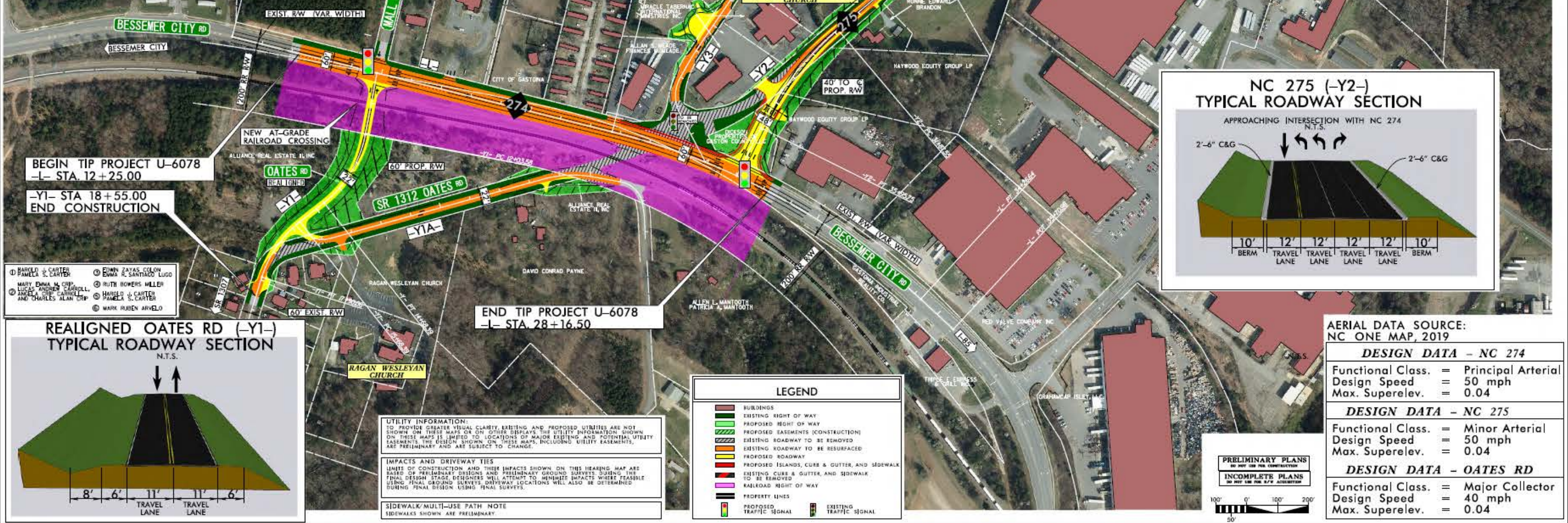

BEGIN TIP PROJECT U-6078
 -L- STA. 12+25.00

-Y1- STA 18+55.00
 END CONSTRUCTION

END TIP PROJECT U-6078
 -L- STA. 28+16.50

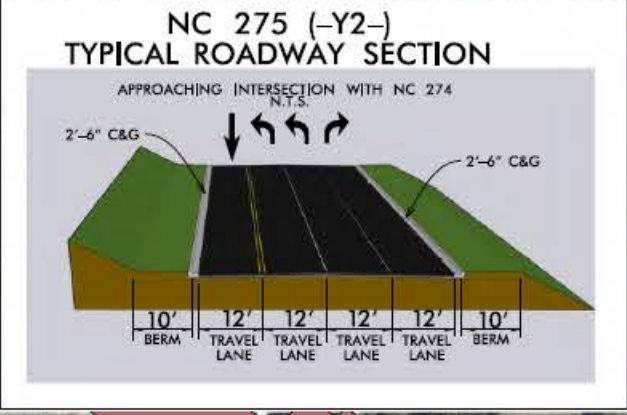
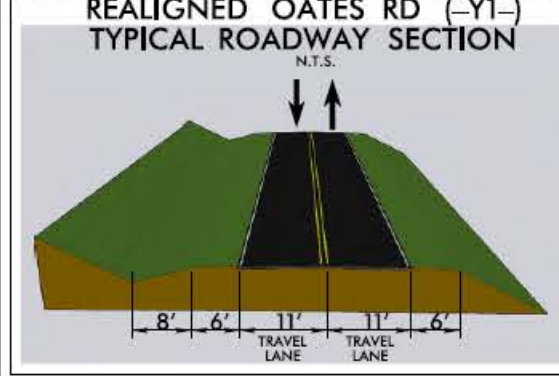

UTILITY INFORMATION:
 TO PROVIDE GREATER VISUAL CLARITY, EXISTING AND PROPOSED UTILITIES ARE NOT SHOWN ON THESE MAPS OR ON OTHER DISPLAYS. THE UTILITY INFORMATION SHOWN ON THESE MAPS IS LIMITED TO LOCATIONS OF MAJOR EXISTING AND POTENTIAL UTILITY EASEMENTS. THE DESIGN SHOWN ON THESE MAPS, INCLUDING UTILITY EASEMENTS, ARE PRELIMINARY AND ARE SUBJECT TO CHANGE.

IMPACTS AND DRIVEWAY TIES
 LIMITS OF CONSTRUCTION AND THEIR IMPACTS SHOWN ON THIS HEARING MAP ARE BASED ON PRELIMINARY DESIGNS AND PRELIMINARY GROUND SURVEYS. DURING THE FINAL DESIGN STAGE, DESIGNERS WILL ATTEMPT TO MINIMIZE IMPACTS WHERE FEASIBLE USING FINAL GROUND SURVEYS. DRIVEWAY LOCATIONS WILL ALSO BE DETERMINED DURING FINAL DESIGN USING FINAL SURVEYS.

SIDEWALK/MULTI-USE PATH NOTE
 SIDEWALKS SHOWN ARE PRELIMINARY.

LEGEND

[Red Box]	BUILDINGS	[Green Box]	EXISTING SIGNAL
[Green Box]	EXISTING RIGHT OF WAY	[Blue Box]	PROPOSED TRAFFIC SIGNAL
[Yellow Box]	PROPOSED RIGHT OF WAY	[Black Box]	EXISTING ROADWAY TO BE REMOVED
[Hatched Box]	PROPOSED EASEMENTS (CONSTRUCTION)	[Red Box]	EXISTING ROADWAY TO BE RESURFACED
[Green Box]	EXISTING ROADWAY TO BE REMOVED	[Orange Box]	PROPOSED ROADWAY
[Red Box]	EXISTING ROADWAY TO BE RESURFACED	[Red Box]	PROPOSED ISLANDS, CURB & GUTTER, AND SIDEWALK
[Orange Box]	PROPOSED ROADWAY	[Red Box]	EXISTING CURB & GUTTER, AND SIDEWALK TO BE REMOVED
[Red Box]	PROPOSED ISLANDS, CURB & GUTTER, AND SIDEWALK	[Red Box]	RAILROAD RIGHT OF WAY
[Red Box]	EXISTING CURB & GUTTER, AND SIDEWALK TO BE REMOVED	[Red Box]	PROPERTY LINES
[Red Box]	RAILROAD RIGHT OF WAY	[Red Box]	PROPOSED TRAFFIC SIGNAL
[Red Box]	PROPERTY LINES	[Red Box]	EXISTING TRAFFIC SIGNAL

AERIAL DATA SOURCE:
 NC ONE MAP, 2019

DESIGN DATA - NC 274	
Functional Class.	= Principal Arterial
Design Speed	= 50 mph
Max. Superelev.	= 0.04
DESIGN DATA - NC 275	
Functional Class.	= Minor Arterial
Design Speed	= 50 mph
Max. Superelev.	= 0.04
DESIGN DATA - OATES RD	
Functional Class.	= Major Collector
Design Speed	= 40 mph
Max. Superelev.	= 0.04

