DESIGN PUBLIC MEETING MAP

PROJECT 45810.1.1/48392.1.1 (B-5857/U-6146)

GASTON COUNTY

US 29/US 74 (WILKINSON BLVD) FROM SR 2209 (WESLEYAN DR/MARKET ST.) TO SR 2016 /SR 2017 (GEORGIA BELLE AVE/ HUBBARD ST) AND BRIDGE NO. 82 OVER SOUTH FORK CATAWBA RIVER

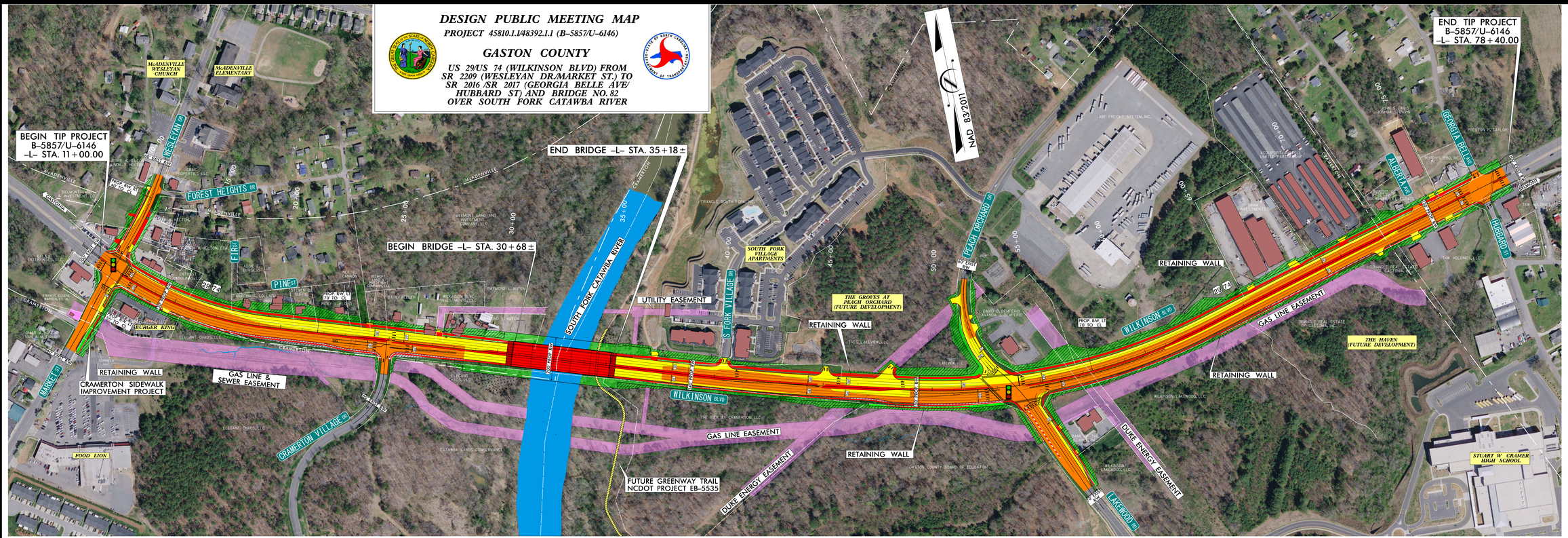
BEGIN TIP PROJECT
B-5857/U-6146
-L- STA. 11+00.00
END TIP PROJECT
B-5857/U-6146
-L- STA. 78+40.00
END BRIDGE -L- STA. 35+18±
BEGIN BRIDGE -L- STA. 30+68±
NAD 83/2011
McADENVILLE WESLEYAN CHURCH
McADENVILLE ELEMENTARY
WESLEYAN DR
FOREST HEIGHTS DR
PINE ST
MARKET ST
CRAMERTON
CRAMERTON VILLAGE DR
WILKINSON BLVD
SOUTH FORK CATAWBA RIVER
S FORK VILLAGE DR
SOUTH FORK VILLAGE APARTMENTS
THE GROVES AT PEACH ORCHARD (FUTURE DEVELOPMENT)
PEACH ORCHARD DR
GEORGIA BELL AVE
ABERNETHY AVE
HUBBARD ST
LAKEWOOD RD
THE HAVEN (FUTURE DEVELOPMENT)
STUART W CRAMER HIGH SCHOOL
FOOD LION
BURGER KING
RETAINING WALL
CRAMERTON SIDEWALK IMPROVEMENT PROJECT
GAS LINE & SEWER EASEMENT
UTILITY EASEMENT
GAS LINE EASEMENT
DUKE ENERGY EASEMENT
FUTURE GREENWAY TRAIL NCDOT PROJECT EB-5535
PROP. R/W 70' TO ℄
PROP. R/W 90' TO ℄
PROP. R/W 80' TO ℄
PROP. R/W 60' TO ℄
PROP. R/W 55' TO ℄
PROP. R/W 45' TO ℄
PROP. R/W 35' TO ℄
PROP. R/W 25' TO ℄
PROP. R/W 20' TO ℄
PROP. R/W 15' TO ℄
PROP. R/W 10' TO ℄
PROP. R/W 5' TO ℄
PROP. R/W 0' TO ℄
PROP. R/W 10' TO ℄
PROP. R/W 15' TO ℄
PROP. R/W 20' TO ℄
PROP. R/W 25' TO ℄
PROP. R/W 35' TO ℄
PROP. R/W 45' TO ℄
PROP. R/W 55' TO ℄
PROP. R/W 60' TO ℄
PROP. R/W 70' TO ℄
PROP. R/W 80' TO ℄
PROP. R/W 90' TO ℄
PROP. R/W 70