

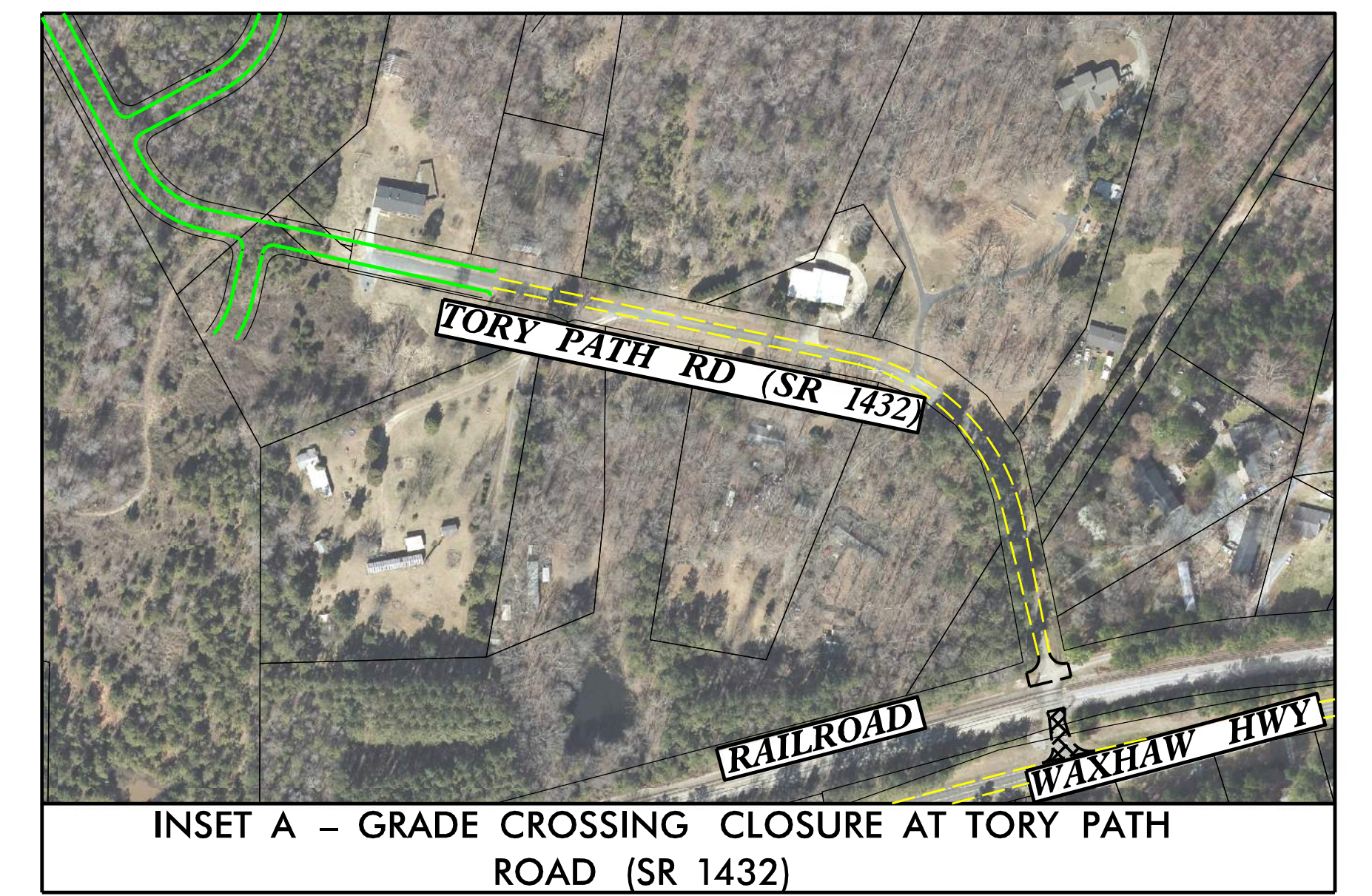

PUBLIC MEETING MAP
PROJECT Y-5500JC



UNION COUNTY
CLOSURE OF RAILROAD CROSSINGS AT TORY
PATH (SR 1432) & HELMS ROAD (SR 1300).
PROPOSED CROSSING AT KATHERINE ANTOON CIRCLE.
ROLL 1 OF 1



INSET A - GRADE CROSSING CLOSURE AT TORY PATH ROAD (SR 1432)



INCOMPLETE PLANS
DO NOT USE FOR CONSTRUCTION
PRELIMINARY PLANS
DO NOT USE FOR CONSTRUCTION

LEGEND

- BUILDINGS
- PROPOSED RIGHT OF WAY
- PROPOSED TEMPORARY CONSTRUCTION EASEMENT
- EXISTING ROADWAY
- PROPOSED ROADWAY
- PROPOSED CONSTRUCTION LIMITS
- EXISTING RIGHT OF WAY AND PROPERTY LINES
- PROPOSED STRUCTURES, ISLAND AND CURB & GUTTER
- LAKES, RIVERS, STREAMS AND PONDS
- WETLAND LIMITS BOUNDARY
- PROPOSED GUARDRAIL

