DESIGN PUBLIC MEETING MAP
TIP PROJECT: U-5917
PITT COUNTY
14TH STREET (SR 1704) WIDENING FROM RED BANKS RD TO FIRE TOWER RD (SR 1725)
ALTERNATIVE COMPARISON MAP
SHEET 1 OF 2

PRELIMINARY PLANS
DO NOT USE FOR CONSTRUCTION

DESIGN DATA

Functional Class. = MINOR ARTERIAL
Design Speed. = 40 MPH
ADT Separation. = 0.04

50' 0' 50'
(ENGLISH)

LEGEND

- ALTERNATE 1 LIMITS
- ALTERNATE 2 LIMITS
- ALTERNATE 3 LIMITS
- PROJECT LIMITS (ALL ALTERNATES)
- BUILDINGS
- FUTURE ROADWAY (TIP PROJECT U-5785)
- PROPERTY LINES
- EXISTING TRAFFIC SIGNAL
- HISTORIC PROPERTY BOUNDARY
- WETLAND LIMITS BOUNDARY
- STREAM BUFFER ZONE

PARCEL OWNER	PARCEL #
JEFFREY A. DUFOUR	1
ALAN H. FITZSIMMONS, ET UX	2
ANDREA L. HOLLAND, ET UX	3
RICHARD B. GREGORY	4
PAUL RONALD SCERCY AND WIFE, JILL BRITTON SERCY	5
JAMES LEE GRAHAM HARDING	6
CALVIN N. WYLIE AND WIFE GWYNNE LORRAINE WYLIE	7
JAMES M. BUTLER AND WIFE, F. ANNETTE B. UTLER	8
JOHN E. LEDLE AND WIFE, MONICA J. LEDLE	9
ROBERT A. STOKES AND WIFE, MARGARET STOKES WILSON	10
RICHARD WARREN DICKERSON AND ANNE ELIZABETH DICKERSON	11
BRENT A SKINNER AND WIFE LAURA L SKINNER	12
DONALD RICHARD HOFFMAN AND VALERIA MOSSEY HOFFMAN	13
LAKSHMI M.K. NARASIMHAN AND WIFE, VYJAYANTHI NARASIMHAN	14
JOHN E. SCOTT AND WIFE, LISA ANN SCOTT	15
CARLOS GONZALEZ AND WIFE, MARIE DEL B. BEJARANO	16
WILLIE CARROW JONES AND WIFE, JANICE WHITE JONES	17
BRIAN J. SODERSEON AND WIFE, KIMBERLY W. SODERSON	18
LINDA LYNN TRIPP	18A
WILLIAM ERIK SMITH AND WIFE, TERESA F. SMITH	18B
BPP LLC	18C
JOHN EDWARD AYERS, RONALD A. AYERS AND JANET N. AYERS	18D
PAULA DWANE MCMANNAN	18E
JUANITA C. SAND	18F
JACKSON B. STREETER	19A
TIFFANIE MARIE REITENOUR	19B
LILLIAN H. POWELL	19C
JAMES E. HARRIS AND WIFE, JUNE P. DEMASTREA	19D
MARK T. JORDAN	19E
MICHAEL RICHARD KINLEY AND ELIZABETH A. KINLEY	19F
JONATHAN W. MILLER	20A
HAZELLINE CARR, JOHN CARR AND TERRY CARR	20B
JIMMY ALVIN BOOTH AND WIFE, SHARON T. BOOTH	20C
SAMUEL GUILLORY AND NICOLE CLAIRE JISSIRER	20D
MENH ANNAMITH JOTHER	20E
CYNDA L WICK	20F
JOSEPH BAFFERTY	21A
DONALD J. PACK	21B
CARLOS GONZALEZ AND WIFE, MARIE DEL B BEJARANO	21C
JAMES E. HARRIS JR	21D
SYLVIA TAYLOR HARRISON	21E
DEANNA GAYLORD	21F
JONATHAN A. WALL	21G
EMILY B PROCTOR	21H
LAURA G. STOWE	22A
JAMES E. HARRIS	22B
LEE MARDINE LLC	22C
THOMAS REID PARKER JR	22D
WILLARD G. POLLARD	23E
RYAN P. MARZ AND WIFE, SHANNON A. MARZ	23F
MARIA PALOMO-GONZALEZ	23G
JOSEPH L. GOMPPERS AND WIFE, JUNE P. DEMASTREA	23A
MARK T. JORDAN AND WIFE, LAURIN S. O'SULLIVAN	23B
LINDA C. LEGGETT TRUSTEE	23C
JACK E. BENNI JR AND WIFE, PEGGY H. BENNI	23D
DIANA PAQUETTE WEBSTER	23E
MARSHA N. BROOKS	23F
QUAIL RIDGE HOMEOWNERS ASSOC	24
ROBERT L. DASOTO	25A
MARTIN L. JOHN JOHNS JR	25B
MATTLYN PARKS SUTTON	25C
NANCY LOUISE SPALDING	25D
COREY B SKINNER	25E
JAMES H YOUNG	25F
NATHANIEL VESTOR	25A
JAMES E. HARRIS	26B
MARY E FISH AND SAMUEL E FISH	26C
WILLIAM CHARLES MANCHINEY JR AND KRISTINA W MANCHINEY	26D
DAVID C JOLLEY	26E
THOMAS R GASKINS AND WIFE, CINDY BEVERAGE GASKINS	26F
RODNEY E BECKMAN JR AND WIFE, TEFORA D. BECKMAN	26G
JAMES E. HARRIS	27A
STONE FAMILY REVOCABLE TRUST	27B
STEPHEN A NATALE	27C
SUNNYMARK LLC	27D
ROBIN J. BOYCE	27E
JESSICA R BROOKS	27F
WILLIAM NEIL CARROLL AND WIFE, BETTE R GORDON	27F
CHRISTOPHER PARDUE, CAROL PARDUE ANNE CANNON, CHRISTOPHER PARDUE, RANDY PARDUE	28A
CHAD FARRELL AND KATHLEEN ROBERSON	28B
LILI B CRITTENTON, ELAINE C. CRITTENTON, AND JOSEPH K CRITTENTON	28C
BONNIE F MABRY	28D
ANDREA ROCHELLE MABRY	28E
EDWARD SCHUCHTING AND WIFE, SHARON SCHUCHTING	28F

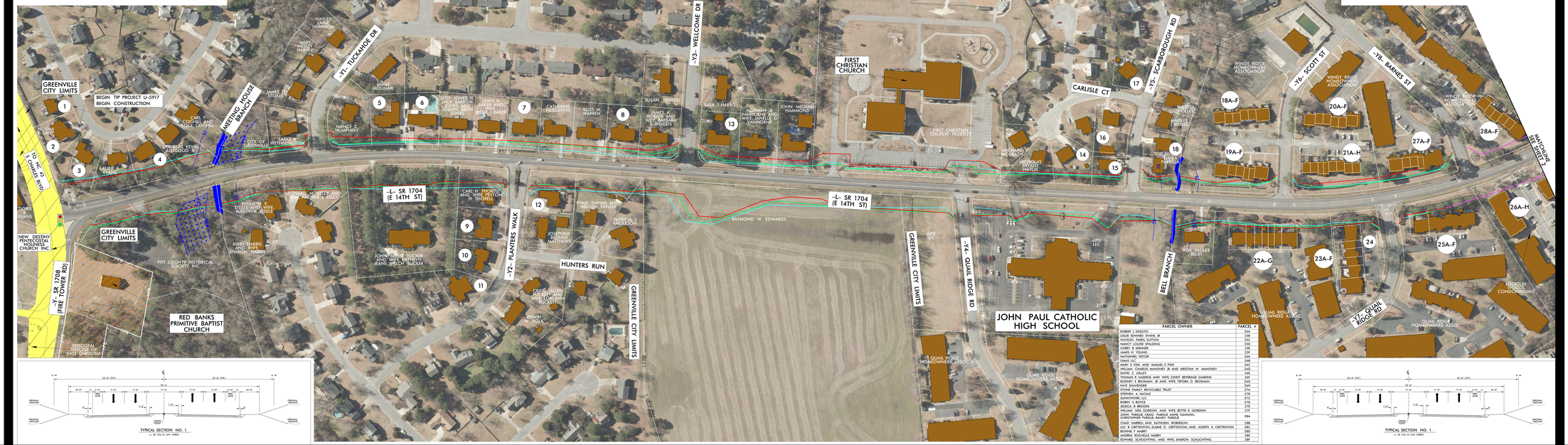

PARCEL OWNER	PARCEL #
ROBERT L. DASOTO	25A
MARTIN L. JOHN JOHNS JR	25B
MATTLYN PARKS SUTTON	25C
NANCY LOUISE SPALDING	25D
COREY B SKINNER	25E
JAMES H YOUNG	25F
NATHANIEL VESTOR	25A
JAMES E. HARRIS	26B
MARY E FISH AND SAMUEL E FISH	26C
WILLIAM CHARLES MANCHINEY JR AND KRISTINA W MANCHINEY	26D
DAVID C JOLLEY	26E
THOMAS R GASKINS AND WIFE, CINDY BEVERAGE GASKINS	26F
RODNEY E BECKMAN JR AND WIFE, TEFORA D. BECKMAN	26G
JAMES E. HARRIS	27A
STONE FAMILY REVOCABLE TRUST	27A
STEPHEN A NATALE	27B
SUNNYMARK LLC	27C
ROBIN J. BOYCE	27D
JESSICA R BROOKS	27E
WILLIAM NEIL CARROLL AND WIFE, BETTE R GORDON	27F
CHRISTOPHER PARDUE, CAROL PARDUE ANNE CANNON, CHRISTOPHER PARDUE, RANDY PARDUE	28A
CHAD FARRELL AND KATHLEEN ROBERSON	28B
LILI B CRITTENTON, ELAINE C. CRITTENTON, AND JOSEPH K CRITTENTON	28C
BONNIE F MABRY	28D
ANDREA ROCHELLE MABRY	28E
EDWARD SCHUCHTING AND WIFE, SHARON SCHUCHTING	28F

DESIGN PUBLIC MEETING MAP
TIP PROJECT: U-5917
PITT COUNTY
14TH STREET (SR 1704) WIDENING FROM RED BANKS RD TO FIRE TOWER RD (SR 1725)
ALTERNATIVE COMPARISON MAP
SHEET 1 OF 2