DESIGN PUBLIC MEETING MAP

TIP PROJECT: U-5917

PITT COUNTY

14TH STREET (SR 1704) WIDENING
FROM RED BANKS RD
TO FIRE TOWER RD (SR 1725)

ALTERNATIVE 1 –
SYMMETRICAL WIDENING

SHEET 2 OF 2

LEGEND

- BUILDINGS
- EXISTING RIGHT OF WAY
- PROPOSED RIGHT OF WAY
- EXISTING EASEMENT
- PROPOSED EASEMENTS (DRAINAGE, CONSTRUCTION, AND UTILITY)
- EXISTING ROADWAY
- EXISTING ROADWAY TO BE REMOVED
- EXISTING ROADWAY TO BE RESURFACED
- PROPOSED ROADWAY
- FUTURE ROADWAY (TIP PROJECT U-5785)
- PROPOSED STRUCTURES, RETAINING WALLS, ISLANDS, CURB AND GUTTER
- EXISTING STRUCTURES, ISLANDS, CURB AND GUTTER TO BE RETAINED
- EXISTING STRUCTURES, ISLANDS, CURB AND GUTTER TO BE REMOVED
- LAKES, RIVER, STREAMS AND PONDS
- RAILROAD RIGHT OF WAY
- EXISTING UTILITY EASEMENT
- 2017 2040 PRESENT ADT FUTURE ADT
- PROPERTY LINES
- PROPOSED RIGHT OF WAY
- PROPOSED CONTROL OF ACCESS
- EXISTING TRAFFIC SIGNAL
- HISTORIC PROPERTY BOUNDARY
- WL1.5 WETLAND LIMITS BOUNDARY
- B2 STREAM BUFFER ZONE

PRELIMINARY PLANS
DO NOT USE FOR CONSTRUCTION

DESIGN DATA

Functional Class. = MINOR ARTERIAL
Design Speed. = 40 MPH
Max. Superelev. = 0.04

50' 25' 0' 50'
(ENGLISH)

INTERSECTION OF 14TH STREET (-L-) PARAMORE DR (-Y9-) AND YORK RD (-Y10-)

INTERSECTION OF 14TH STREET (-L-) AND "WELLONS DR (-Y11-)

INTERSECTION OF 14TH STREET (-L-) AND RED BANKS RD (-Y12-)

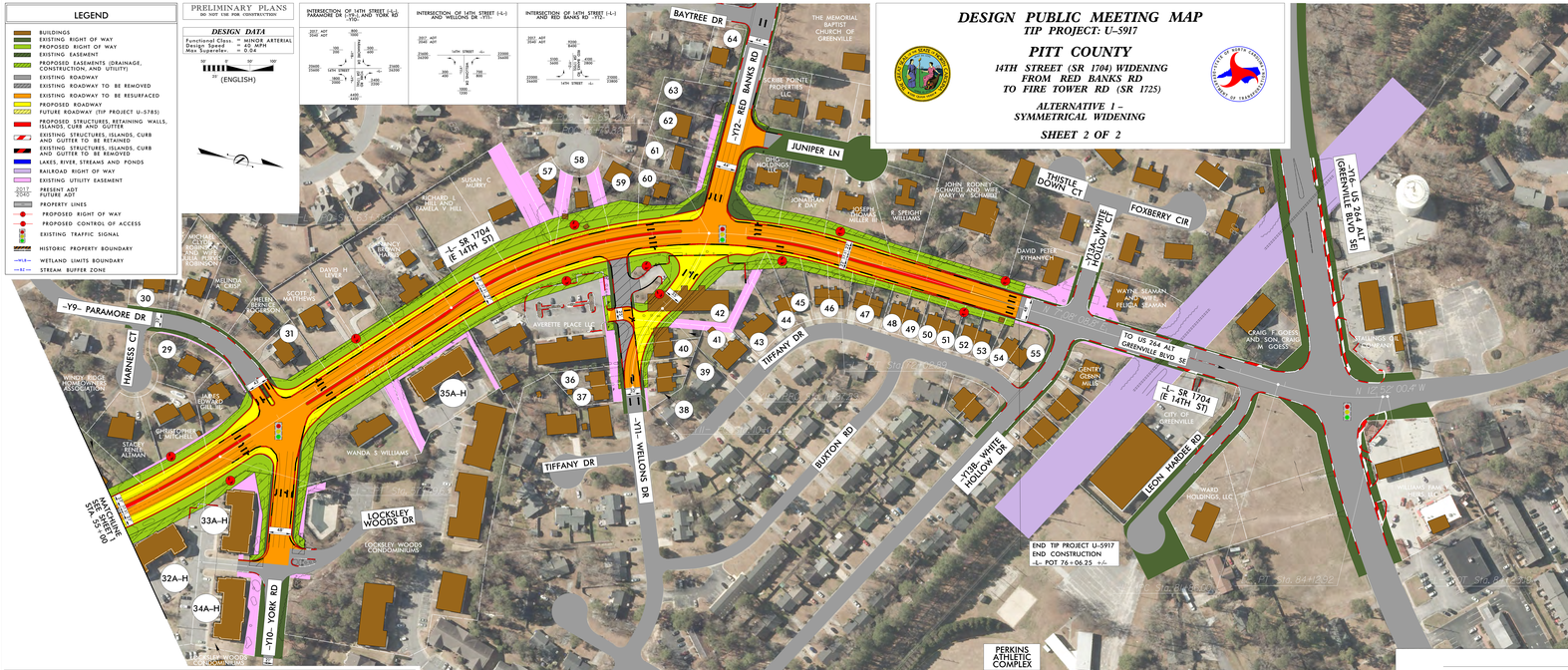

PARCEL OWNER	PARCEL #
CRAIG M SWINN AND SARAH B SWINN	29
CHRISTOPHER EUGENE BROWN AND WIFE, MARTHA SPARKS BROWN	30
JOHN P GIVEN III AND WIFE, PATRICIA M DRAGON	31
THOMAS C GLANCY II AND WIFE, LISA C GLANCY	32A
ELIZABETH SHAW BEDSWORTH	32B
SCOTT LEACH	32C
GENE D LANIER AND WIFE, SUSAN R LANIER	32D
CHANELLEY WILLIAMS	32E
LOUIS D SHACKELFORD JR AND WIFE, ANGELIA BRINN SHACKELFORD	32F
DOUGLAS R MERRITT AND WIFE, KAREN S MERRITT	32G
CHRISTIAN LYNN LANIER, WANDA B LANIER, AND HUSBAND, DOUGLAS LANIER	32H
AUSTIN R JOHNSON AND WIFE, ELLEN B JOHNSON	33A
HALEY E ADAMS, KEVIN G ADAMS, AND WIFE, KIM R ADAMS	33B
AMY DIANE ETHERIDGE	33C
LARRY BLUMENDFELD AND LINDA BLUMENFELF AND HEATHER BLUMENFELD	33D
JESSICA TROTMAN HUGHES	33E
TYLER MATTHEW MORGAN AND JOSHUA ANDREW MORGAN	33F
ROBERT M. CONDORS	33G
JUDITH H WILLER	33H
NANCY K SINGLETON	34A
XIU Y ZHENG	34B
VICKIE GALE HOUSE RADFORD, AND HUSBAND, JAMES KENNETH RADFORD	34C
CHARLOTTE MILLS COX	34D
MARGUERITE L SEATON HART	34E
RASHA S MAKKIA, AND HUSBAND, SAFAA A AL-GAYSI	34F
JUDITH W MURAD	34G
THE SABRE COMPANIES LLC	34H
MERLIN CHENG	35A
SIERRA NICOLE FOUNTAIN	35B
MARTIN VERNON AND WIFE, ELIZABETH VERNON	35C
GENA MARIE BRALEY	35D
LINDSEY M. CROWE, MARK F CROWE AND PAMELA H CROWE	35E
KAREN A GILKEY	35F
LAURA E EDWARDS	35G
STEVE D BARRINGTON JR	35H
HELEN H MCCOY	36
FRANKLIN STANLEY FULFORD, SR AND WIFE, FAYE H FULFORD	37
FRANCIS R JOHNSON JR AND WIFE, PAMELA S JOHNSON	38
JOSEPH A WIVERS AND WIFE, JANE G WIVERS	39
HOMER G MCKEITHAN AND WIFE, DEEANN W MCKEITHAN	40
D KIRBY HARRIS AND WIFE, SHARON E HARRIS	41
LYNN WATSON EVANS AND WIFE, KRISTEN L EVANS	42
JIM P CRAFT JR, AND WIFE, SYLVIA WELLONS CRAFT	43
SUMMER LAND ENTERPRISES LLC	44
SHERYL SUE MAINE	45
JIM P CRAFT JR, AND WIFE, SYLVIA WELLONS CRAFT	46
LYNSYDA INVESTMENTS LLC	47
BOBBY PARRISH BOSEMAN JR	48
THERESA M. DREWERY	49
ROY S SELBY AND WIFE, LETHA D SELBY	50
WILLIAM C. SARGENT JR	51
ROBERT MERRITT AND WIFE, EDNA AVERY MERRITT	52
MICHAEL PATRICK JACKSON	53
ANN WICKER HARRISON	54
BEN HARRISON AND WIFE, ANN W HARRISON	55
BRIAN R WEINGARTZ AND WIFE, ANN E WEINGARTZ	56
MARK DAVID MANNIE AND WIFE, ANN ELIZABETH MANNIE	57
SABRINA SANDERS COLEY	58
EDITH LOUISE SNIDER	59
JUSTIN CRAIG OAKES AND WIFE, CONELIA JUNE OAKES	60
CHARLES P COX AND WIFE, CATHY S COX	61
KEVIN P BRIGHTON	62
BRIAN R WEINGARTZ AND WIFE, ANN E WEINGARTZ	63
ROBERT D SHERRON AND WIFE, JOAN T SHERRON	64

-L-

PI STA 52+30.41
Δ = 35° 41' 34.4" (LT)
D = 3° 19' 17.4"
L = 1,074.60'
T = 555.38'
R = 1,725.00'

PI STA 67+99.84
Δ = 49° 31' 00.6" (RT)
D = 5° 43' 46.5"
L = 864.23'
T = 461.18'
R = 1,000.00'

PI STA 83+00.62
Δ = 20° 00' 09.2" (LT)
D = 8° 48' 53.0"
L = 238.50'
T = 114.63'
R = 650.00'

-Y11-

PI STA 11+01.57
Δ = 53° 57' 44.9" (RT)
D = 28° 41' 10.9"
L = 187.89'
T = 101.57'
R = 200.00'

PI STA 12+86.33
Δ = 31° 22' 26.8" (LT)
D = 16° 20' 48.7"
L = 191.93'
T = 98.44'
R = 350.00'

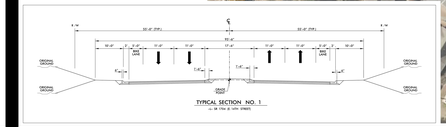

TYPICAL SECTION NO. 1
-L- SR 1704 (E 14TH STREET)

DESIGN PUBLIC MEETING MAP
TIP PROJECT: U-5917
PITT COUNTY
14TH STREET (SR 1704) WIDENING
FROM RED BANKS RD
TO FIRE TOWER RD (SR 1725)
ALTERNATIVE 1 –
SYMMETRICAL WIDENING
SHEET 2 OF 2