DESIGN PUBLIC MEETING MAP

PROJECT 46386.1.1
TIP PROJECT: U-5860

BEAUFORT COUNTY

SR 1306 (15TH STREET) – WIDENING FOR US 17 BUSINESS (CAROLINA AVENUE) TO BROWN STREET

SHEET 3 OF 3

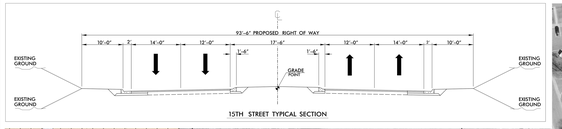

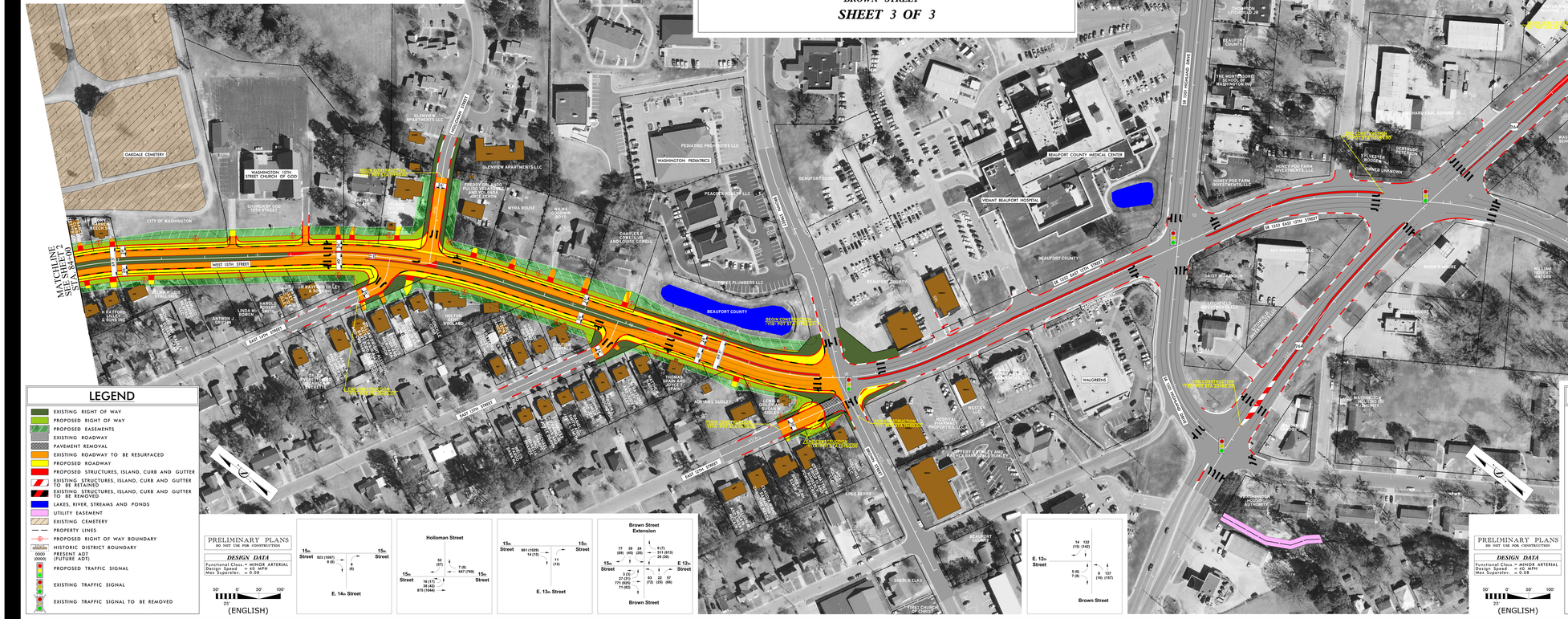

LEGEND

- EXISTING RIGHT OF WAY
- PROPOSED RIGHT OF WAY
- PROPOSED EASEMENTS
- EXISTING ROADWAY
- PAVEMENT REMOVAL
- EXISTING ROADWAY TO BE RESURFACED
- PROPOSED ROADWAY
- PROPOSED STRUCTURES, ISLAND, CURB AND GUTTER
- EXISTING STRUCTURES, ISLAND, CURB AND GUTTER TO BE RETAINED
- EXISTING STRUCTURES, ISLAND, CURB AND GUTTER TO BE REMOVED
- LAKES, RIVER, STREAMS AND PONDS
- UTILITY EASEMENT
- EXISTING CEMETERY
- PROPERTY LINES
- PROPOSED RIGHT OF WAY BOUNDARY
- HISTORIC DISTRICT BOUNDARY
- 0000 (0000) PRESENT ADT (FUTURE ADT)
- PROPOSED TRAFFIC SIGNAL
- EXISTING TRAFFIC SIGNAL
- EXISTING TRAFFIC SIGNAL TO BE REMOVED

PRELIMINARY PLANS
DO NOT USE FOR CONSTRUCTION

DESIGN DATA
Functional Class = MINOR ARTERIAL
Design Speed = 45 MPH
Max Superelev. = 0.08

50' 0' 50' 100'
25'
(ENGLISH)

15th Street 923 (1597) 8 (8) — 15th Street — 6 (6) — E. 14th Street

Holloman Street: 52 (57) — 7 (8) 647 (769) — 15th Street; 16 (17) 38 (42) 875 (1044) — 15th Street

15th Street 861 (1029) 14 (15) — 15th Street — 11 (12) — E. 13th Street

Brown Street Extension: 77 39 24 (89) (45) (28) — 5 (7) 511 (613) 26 (29) — 15th Street — E 12th Street; 5 (5) 126 (151) 27 (27) 771 (925) 71 (85) — 63 22 57 (72) (25) (66) — Brown Street

E. 12th Street: 14 122 (15) (142) — 5 (6) 7 (8) — 9 137 (10) (137) — Brown Street

DESIGN PUBLIC MEETING MAP

PROJECT 46386.1.1
TIP PROJECT: U-5860

BEAUFORT COUNTY

SR 1306 (15TH STREET) – WIDENING FOR US 17 BUSINESS (CAROLINA AVENUE) TO BROWN STREET

SHEET 3 OF 3

LEGEND

- EXISTING RIGHT OF WAY
- PROPOSED RIGHT OF WAY
- PROPOSED EASEMENTS
- EXISTING ROADWAY
- PAVEMENT REMOVAL
- EXISTING ROADWAY TO BE RESURFACED
- PROPOSED ROADWAY
- PROPOSED STRUCTURES, ISLAND, CURB AND GUTTER
- EXISTING STRUCTURES, ISLAND, CURB AND GUTTER TO BE RETAINED
- EXISTING STRUCTURES, ISLAND, CURB AND GUTTER TO BE REMOVED
- LAKES, RIVER, STREAMS AND PONDS
- UTILITY EASEMENT
- EXISTING CEMETERY
- PROPERTY LINES
- PROPOSED RIGHT OF WAY BOUNDARY
- HISTORIC DISTRICT BOUNDARY
- 0000 (0000) PRESENT ADT (FUTURE ADT)
- PROPOSED TRAFFIC SIGNAL
- EXISTING TRAFFIC SIGNAL
- EXISTING TRAFFIC SIGNAL TO BE REMOVED

PRELIMINARY PLANS
DO NOT USE FOR CONSTRUCTION

DESIGN DATA
Functional Class = MINOR ARTERIAL
Design Speed = 45 MPH
Max Superelev. = 0.08

50' 0' 50' 100'
25'
(ENGLISH)