CONCEPTUAL DESIGN
CITIZENS INFORMATIONAL WORKSHOP
PROJECT 42263.1.1 (B-5121 /B-5317)

CAPITAL BOULEVARD – BRIDGE 227 OVER PEACE STREET
PEACE STREET – ALTERNATIVE 1
DIAMOND INTERCHANGE

PEACE STREET

2011 ADT
2035 ADT

TRAFFIC DIAGRAM

-L1- CAPITAL BOULEVARD
DHV = 10%
DIR = 55%
TTST = 1%
DUAL = 4%

-Y1- PEACE STREET
DHV = 8%
DIR = 65%
TTST = 0%
DUAL = 1%

21800 / 27700		
700 / 1100	6900 / 8600	
39600 / 50500	1100 / 1200	54200 / 68800
	9500 / 12000	
24800 / 31200		

NAD 83

CONCEPTUAL PLANS
DO NOT USE FOR CONSTRUCTION

INCOMPLETE PLANS
DO NOT USE FOR R/W ACQUISITION

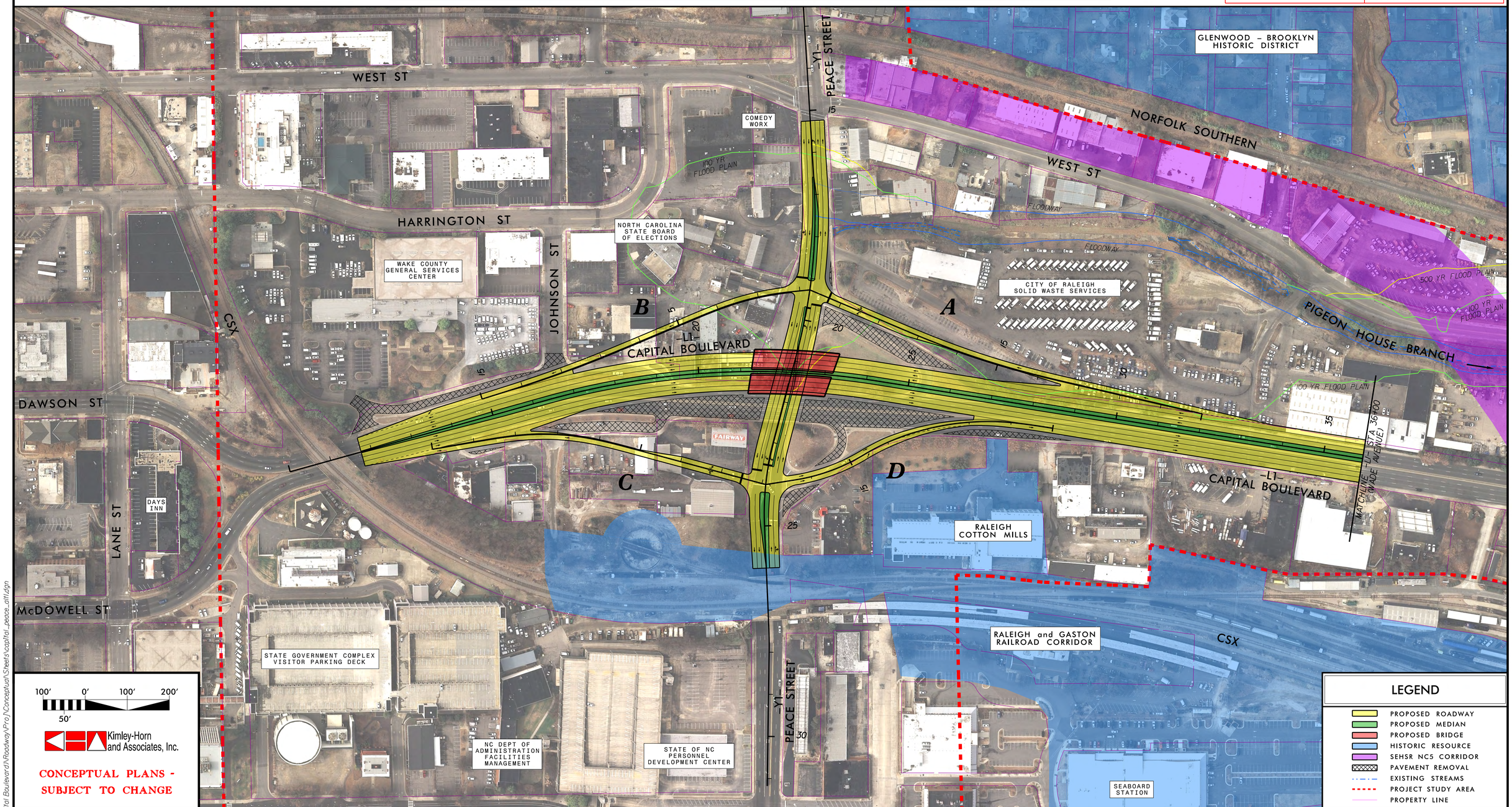

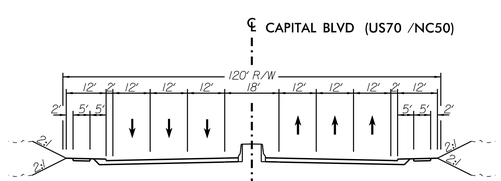

ROADWAY TYPICAL SECTION NO. 1

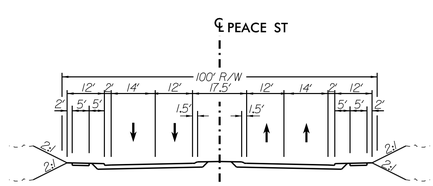

ROADWAY TYPICAL SECTION NO. 2

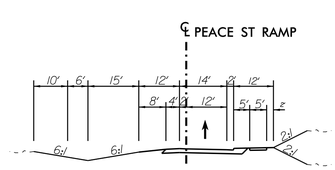

ROADWAY TYPICAL SECTION NO. 3

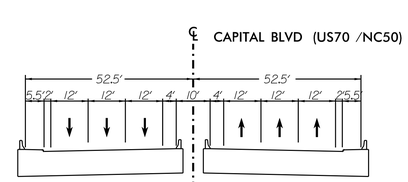

BRIDGE TYPICAL SECTION NO. 1

K:\RAL_Roadway\01\036176 (Capital Boulevard\Roadway\Proj\Conceptual\Streets\capital_peace_alt1.dgn

9/16/2011

PEACE STREET

2011 ADT
2035 ADT

TRAFFIC DIAGRAM

21800
27700

700
1100

6900
8600

-L1-
CAPITAL
BOULEVARD

DHV = 10%
DIR = 55%
TTST = 1%
DUAL = 4%

39600
50500

1100
1200

9500
12000

54200
68800

24800
31200

-Y1-
PEACE
STREET

DHV = 8%
DIR = 65%
TTST = 6%
DUAL = 1%

CONCEPTUAL DESIGN
CITIZENS INFORMATIONAL WORKSHOP
PROJECT 42263.1.1 (B-5121 /B-5317)

CAPITAL BOULEVARD – BRIDGE 227 OVER PEACE STREET
PEACE STREET – ALTERNATIVE 2
SQUARE LOOPS

NAD 83

CONCEPTUAL PLANS
DO NOT USE FOR CONSTRUCTION

INCOMPLETE PLANS
DO NOT USE FOR R/W ACQUISITION

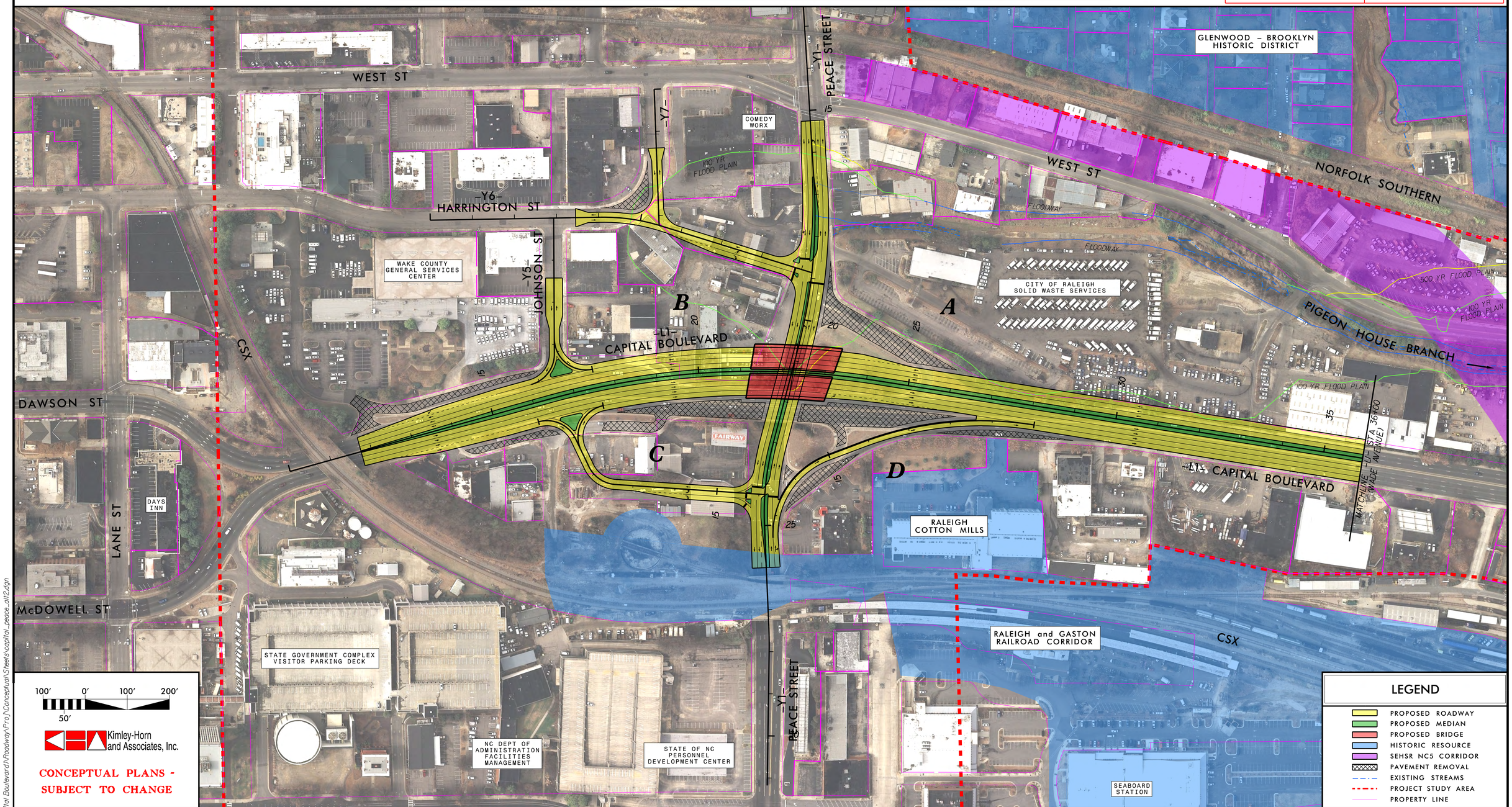

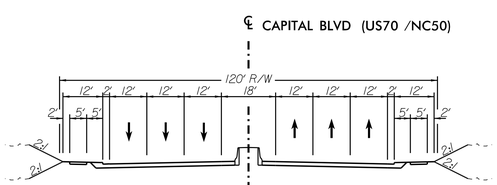

ROADWAY TYPICAL SECTION NO. 1

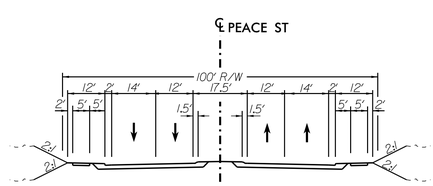

ROADWAY TYPICAL SECTION NO. 2

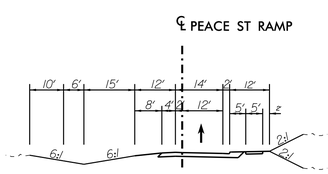

ROADWAY TYPICAL SECTION NO. 3

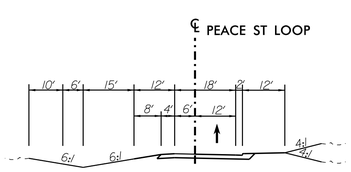

ROADWAY TYPICAL SECTION NO. 4

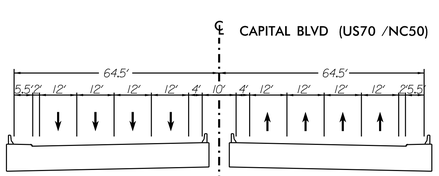

BRIDGE TYPICAL SECTION

K:\RAL_Roadway\01\036\T6 (Capital Boulevard\Roadway\Proj\Conceptual\Sheets\capital_peace_alt2.dgn

9/16/2011

CONCEPTUAL DESIGN
CITIZENS INFORMATIONAL WORKSHOP
PROJECT 42263.1.1 (B-5121 /B-5317)

CAPITAL BOULEVARD – BRIDGE 227 OVER PEACE STREET
PEACE STREET – ALTERNATIVE 3
BOWTIE DIAMOND INTERCHANGE

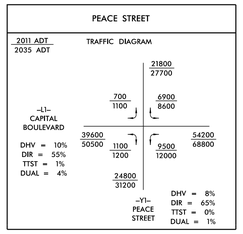

NAD 83

CONCEPTUAL PLANS
DO NOT USE FOR CONSTRUCTION

INCOMPLETE PLANS
DO NOT USE FOR R/W ACQUISITION

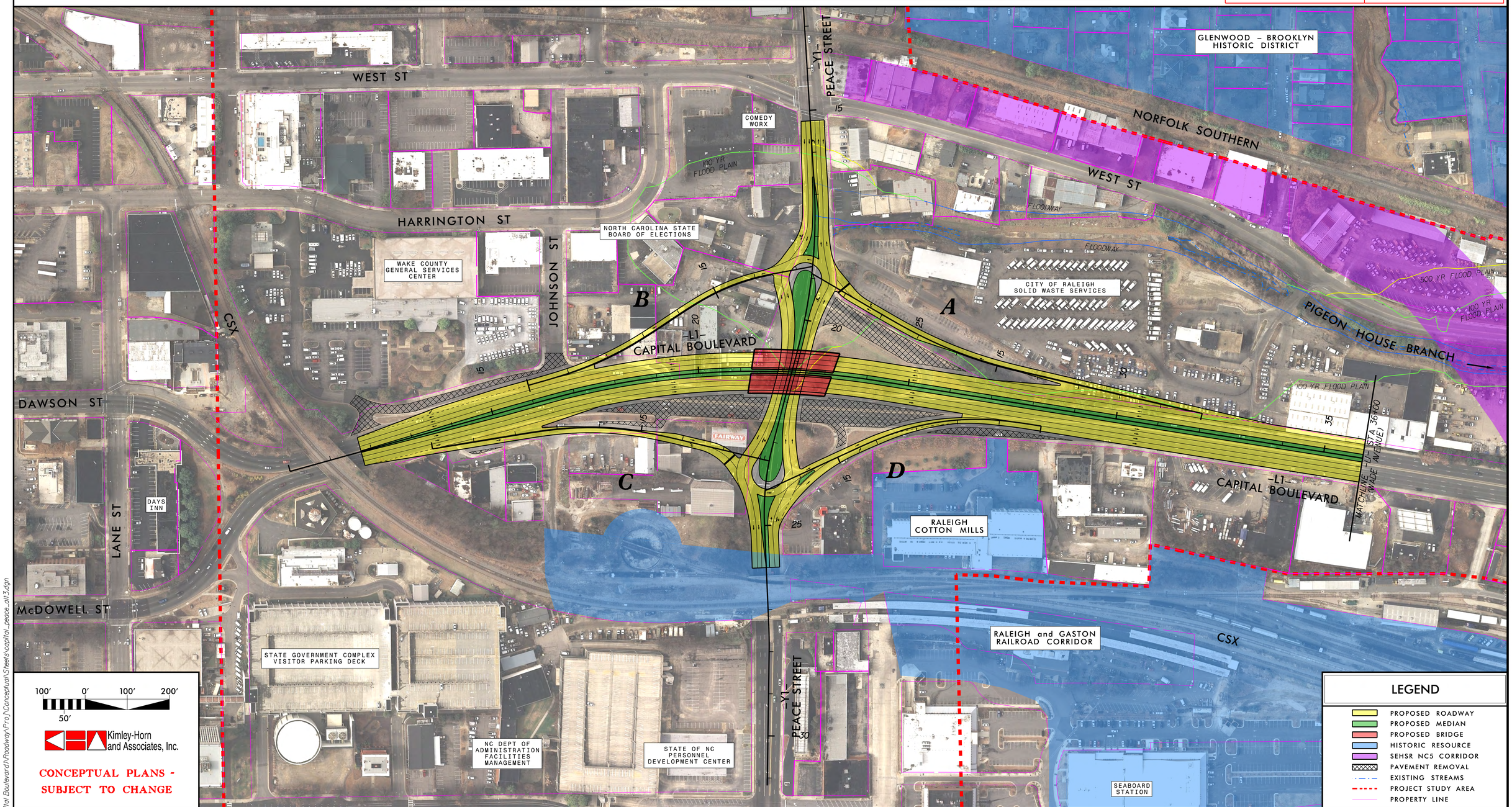

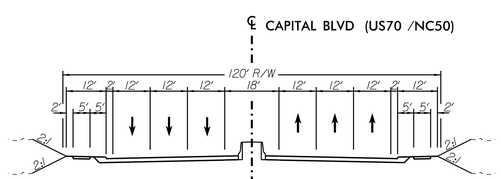

ROADWAY TYPICAL SECTION NO. 1

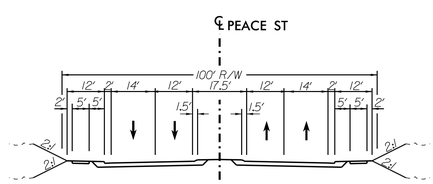

ROADWAY TYPICAL SECTION NO. 2

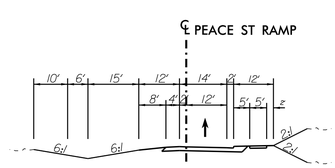

ROADWAY TYPICAL SECTION NO. 3

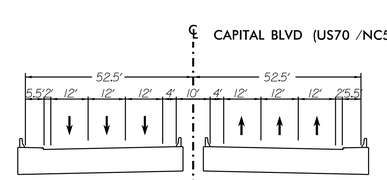

BRIDGE TYPICAL SECTION NO. 1

K:\RAL_Roadway\01\036176 (Capital Boulevard\Roadway\Proj\Conceptual\Sheets\capital_peace_alt3.dgn

9/16/2011