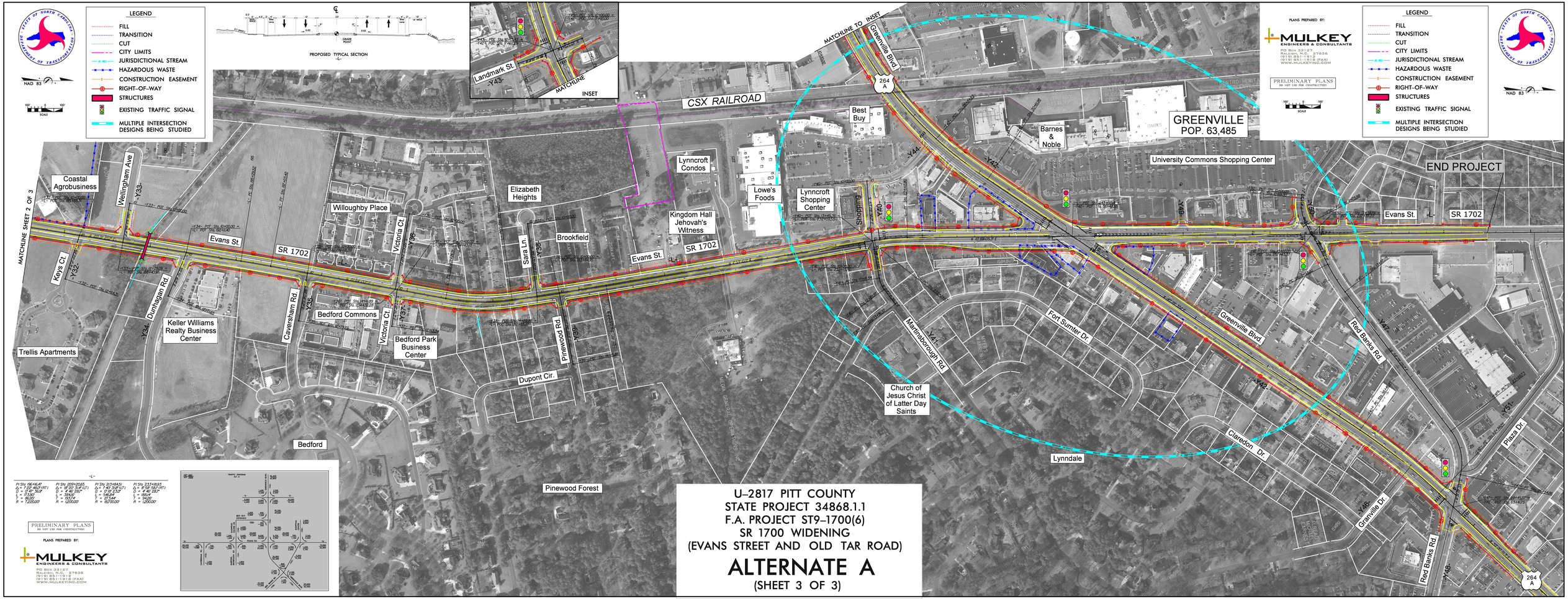
LEGEND
FILL
TRANSITION
CUT
CITY LIMITS
JURISDICTIONAL STREAM
HAZARDOUS WASTE
CONSTRUCTION EASEMENT
RIGHT-OF-WAY
STRUCTURES
EXISTING TRAFFIC SIGNAL
MULTIPLE INTERSECTION DESIGNS BEING STUDIED
NAD 83
SCALE
PROPOSED TYPICAL SECTION
INSET
Landmark St.
MATCHLINE
MATCHLINE TO INSET
MATCHLINE SHEET 2 OF 3
CSX RAILROAD
Greenville Blvd.
264 A
Best Buy
Barnes & Noble
GREENVILLE
POP. 63,485
University Commons Shopping Center
END PROJECT
Evans St.
SR 1702
Coastal Agrobusiness
Wellingham Ave
Willoughby Place
Elizabeth Heights
Lynncroft Condos
Lowe's Foods
Lynncroft Shopping Center
Kingdom Hall Jehovah's Witness
Brookfield
Victoria Ct.
Sara Ln.
Keys Ct.
Dunhagan Rd.
Keller Williams Realty Business Center
Trellis Apartments
Caversham Rd.
Bedford Commons
Bedford Park Business Center
Pinewood Rd.
Dupont Cir.
Bedford
Pinewood Forest
Martinsborough Rd.
Church of Jesus Christ of Latter Day Saints
Fort Sumter Dr.
Claredon Dr.
Lynndale
Red Banks Rd.
Plaza Dr.
Granville Dr.
PRELIMINARY PLANS
DO NOT USE FOR CONSTRUCTION
PLANS PREPARED BY:
MULKEY ENGINEERS & CONSULTANTS
PO Box 33127
Raleigh, N.C. 27636
(919) 851-1912
(919) 851-1918 (FAX)
WWW.MULKEYINC.COM
U-2817 PITT COUNTY
STATE PROJECT 34868.1.1
F.A. PROJECT ST9-1700(6)
SR 1700 WIDENING
(EVANS STREET AND OLD TAR ROAD)
ALTERNATE A
(SHEET 3 OF 3)