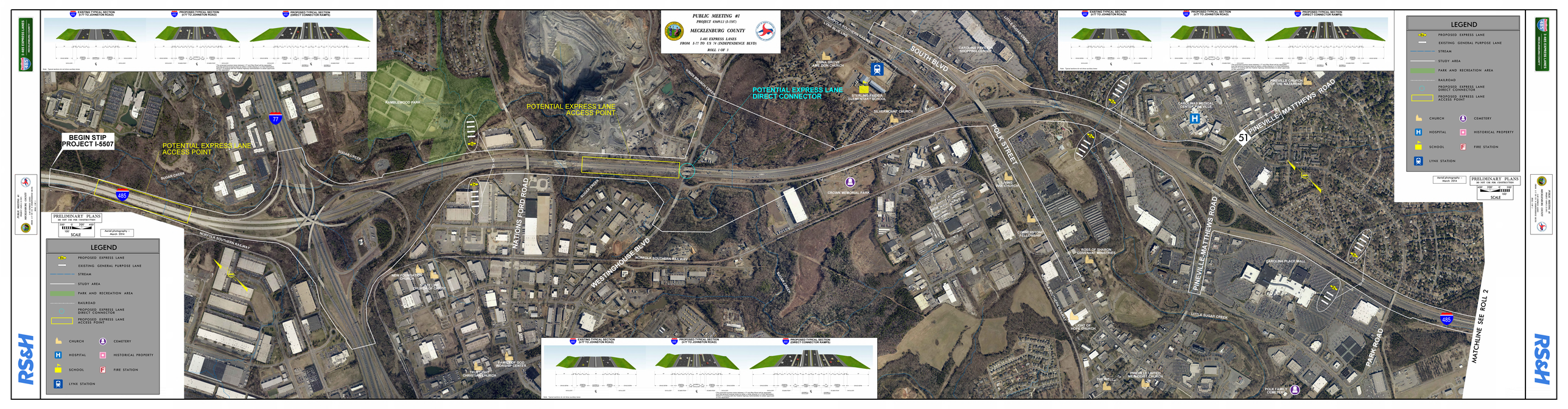

PUBLIC MEETING #1
PROJECT 43609.1.1 (I-5507)
MECKLENBURG COUNTY
I-485 EXPRESS LANES
FROM I-77 TO US 74 (INDEPENDENCE BLVD)
ROLL 1 OF 3
EXISTING TYPICAL SECTION (I-77 TO JOHNSTON ROAD)
PROPOSED TYPICAL SECTION (I-77 TO JOHNSTON ROAD)
PROPOSED TYPICAL SECTION (DIRECT CONNECTOR RAMPS)
BEGIN STIP PROJECT I-5507
POTENTIAL EXPRESS LANE ACCESS POINT
POTENTIAL EXPRESS LANE DIRECT CONNECTOR
SOUTH BLVD
POLK STREET
PINEVILLE-MATTHEWS ROAD
NATIONS FORD ROAD
WESTINGHOUSE BLVD
PARK ROAD
MATCHLINE SEE ROLL 2
SUGAR CREEK
NORFOLK SOUTHERN RAILWAY
LITTLE SUGAR CREEK
RAMBLEWOOD PARK
CROWN MEMORIAL PARK
CAROLINA PLACE MALL
CAROLINA MEDICAL CENTER PINEVILLE
PINEVILLE CHURCH OF THE NAZARENE
STERLING FAIRVIEW ELEMENTARY SCHOOL
SILVERMOUNT CHURCH
CHINA GROVE AME ZION CHURCH
CAROLINA PAVILION SHOPPING CENTER
FLEMING PARK CHURCH
CORNERSTONE FELLOWSHIP
ROSS OF SHARON COVENANT MINISTRIES
LIGHT OF HOPE CHURCH
PINEVILLE UNITED MEDICAL CHURCH
POLK FAMILY CEMETERY
NEW FOUNDATION CHURCH
FAMILY OF GOD WORSHIP CENTER
TRUE LIGHT CHRISTIAN CHURCH
485
77
51
LEGEND
PROPOSED EXPRESS LANE
EXISTING GENERAL PURPOSE LANE
STREAM
STUDY AREA
PARK AND RECREATION AREA
RAILROAD
PROPOSED EXPRESS LANE DIRECT CONNECTOR
PROPOSED EXPRESS LANE ACCESS POINT
CHURCH
CEMETERY
HOSPITAL
HISTORICAL PROPERTY
SCHOOL
FIRE STATION
LYNX STATION
PRELIMINARY PLANS
SCALE
Aerial photography - March 2014
RS&H