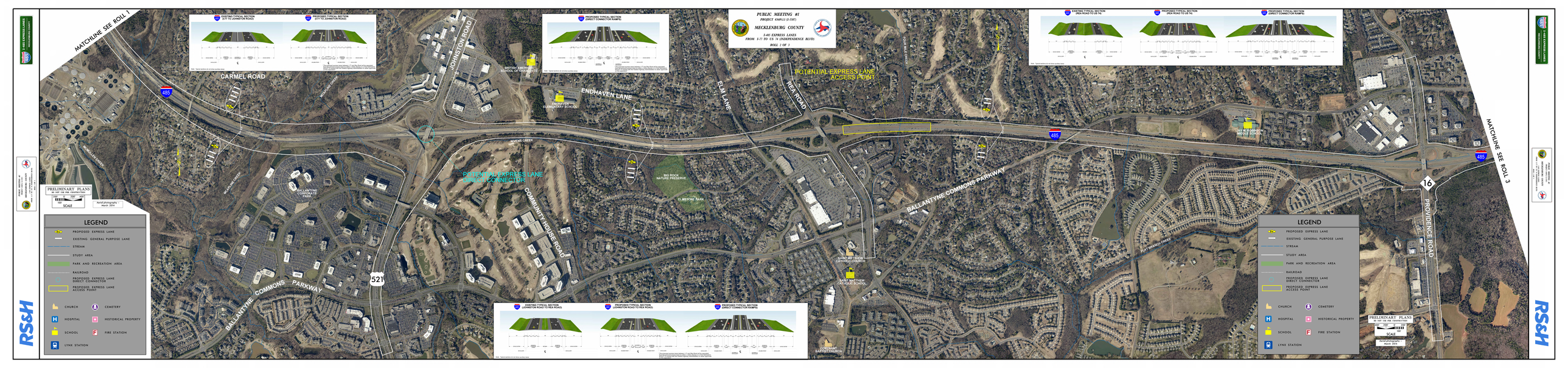

PUBLIC MEETING #1
PROJECT 45691.1 (I-5587)
MECKLENBURG COUNTY
I-485 EXPRESS LANES
FROM I-77 TO US 74 (INDEPENDENCE BLVD)
ROLL 2 OF 3
MATCHLINE SEE ROLL 1
MATCHLINE SEE ROLL 3
CARMEL ROAD
JOHNSTON ROAD
ENDHAVEN LANE
ELM LANE
REA ROAD
POTENTIAL EXPRESS LANE ACCESS POINT
POTENTIAL EXPRESS LANE DIRECT CONNECTOR
COMMUNITY HOUSE ROAD
BALLANTYNE COMMONS PARKWAY
PROVIDENCE ROAD
485
521
16
EXISTING TYPICAL SECTION (I-77 TO JOHNSTON ROAD)
PROPOSED TYPICAL SECTION (I-77 TO JOHNSTON ROAD)
PROPOSED TYPICAL SECTION (DIRECT CONNECTOR RAMPS)
EXISTING TYPICAL SECTION (REA ROAD TO US 74)
PROPOSED TYPICAL SECTION (REA ROAD TO US 74)
PROPOSED TYPICAL SECTION (DIRECT CONNECTOR RAMPS)
EXISTING TYPICAL SECTION (JOHNSTON ROAD TO REA ROAD)
PROPOSED TYPICAL SECTION (JOHNSTON ROAD TO REA ROAD)
PROPOSED TYPICAL SECTION (DIRECT CONNECTOR RAMPS)
LEGEND
PROPOSED EXPRESS LANE
EXISTING GENERAL PURPOSE LANE
STREAM
STUDY AREA
PARK AND RECREATION AREA
RAILROAD
PROPOSED EXPRESS LANE DIRECT CONNECTOR
PROPOSED EXPRESS LANE ACCESS POINT
CHURCH
CEMETERY
HOSPITAL
HISTORICAL PROPERTY
SCHOOL
FIRE STATION
LYNX STATION
PRELIMINARY PLANS
SCALE
Aerial photography - March 2014
RS&H