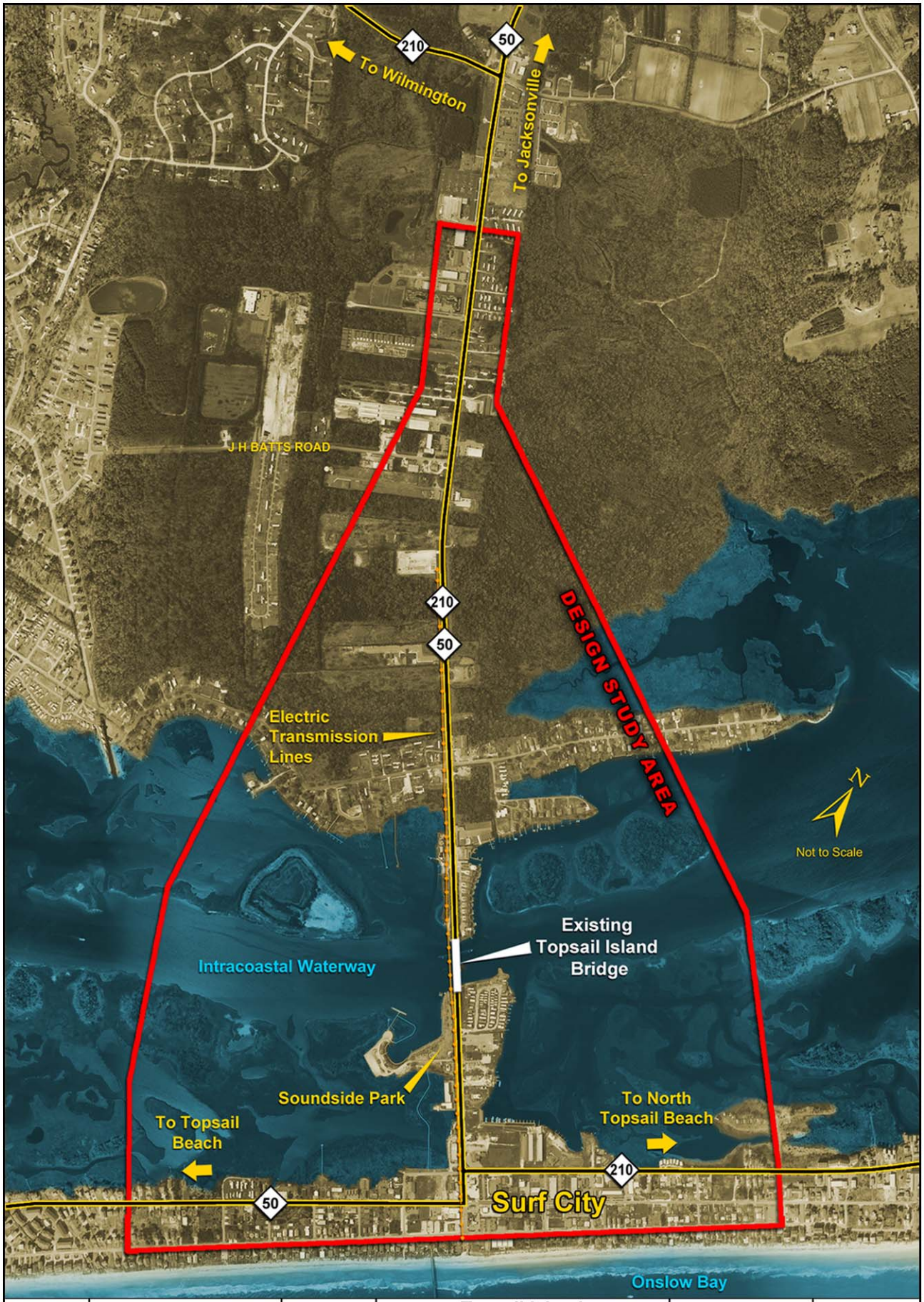

Pender County

RS&H IMPROVING YOUR WORLD

Topsail Island
Bridge Replacement Project
Replacement of NC 50/210 Bridge (No. 16)
over Intracoastal Waterway

T.I.P. No: B-4929	Figure 1: Study Area
WBS: 40233.1.1	
Division: 3	February 2010