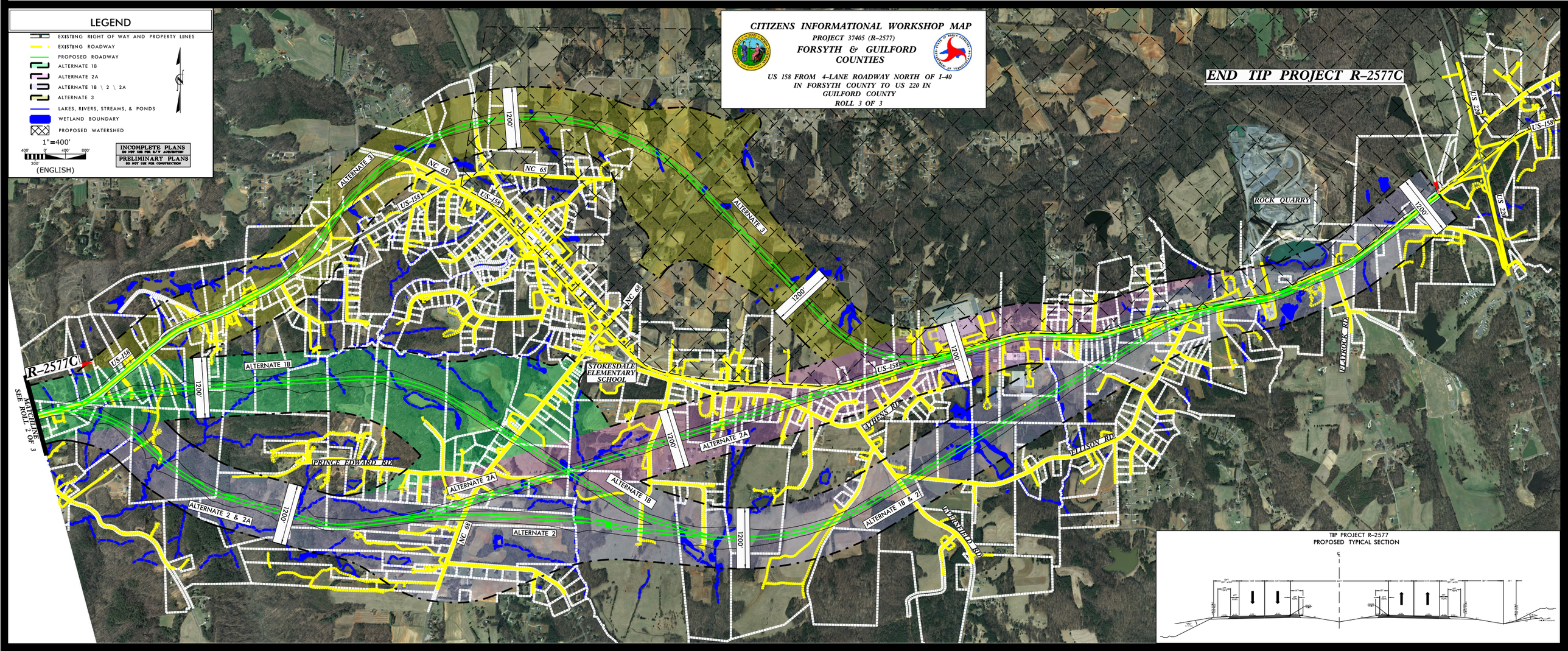

LEGEND
EXISTING RIGHT OF WAY AND PROPERTY LINES
EXISTING ROADWAY
PROPOSED ROADWAY
ALTERNATE 1B
ALTERNATE 2A
ALTERNATE 1B \ 2 \ 2A
ALTERNATE 3
LAKES, RIVERS, STREAMS, & PONDS
WETLAND BOUNDARY
PROPOSED WATERSHED
1"=400'
400' 0' 400' 800'
200'
(ENGLISH)
INCOMPLETE PLANS
DO NOT USE FOR R/W ACQUISITION
PRELIMINARY PLANS
DO NOT USE FOR CONSTRUCTION
CITIZENS INFORMATIONAL WORKSHOP MAP
PROJECT 37405 (R-2577)
FORSYTH & GUILFORD COUNTIES
US 158 FROM 4-LANE ROADWAY NORTH OF I-40
IN FORSYTH COUNTY TO US 220 IN
GUILFORD COUNTY
ROLL 3 OF 3
END TIP PROJECT R-2577C
R-2577C
MATCHLINE SEE ROLL 2 OF 3
ALTERNATE 3
NC 65
US-158
NC 68
ALTERNATE 1B
ALTERNATE 2A
ALTERNATE 2 & 2A
ALTERNATE 2
ALTERNATE 1B & 2
PRINCE EDWARD RD
STOKESDALE ELEMENTARY SCHOOL
ATHENS RD
ELLISON RD
ELLERSFIELD RD
ROCK QUARRY
US 220
1200'
TIP PROJECT R-2577
PROPOSED TYPICAL SECTION