CITIZENS INFORMATIONAL WORKSHOP MAP

PROJECT 37405 (R–2577)

FORSYTH & GUILFORD COUNTIES

US 158 FROM 4–LANE ROADWAY NORTH OF I–40 IN FORSYTH COUNTY TO US 220 IN GUILFORD COUNTY

ROLL 1 OF 3

LEGEND

- EXISTING RIGHT OF WAY AND PROPERTY LINES
- EXISTING ROADWAY
- PROPOSED ROADWAY
- US 158 STUDY AREA
- LAKES, RIVERS, STREAMS, & PONDS
- WETLAND BOUNDARY

1"=400'

400' 0' 400' 800'

200'

(ENGLISH)

INCOMPLETE PLANS
DO NOT USE FOR R/W ACQUISITION
PRELIMINARY PLANS
DO NOT USE FOR CONSTRUCTION

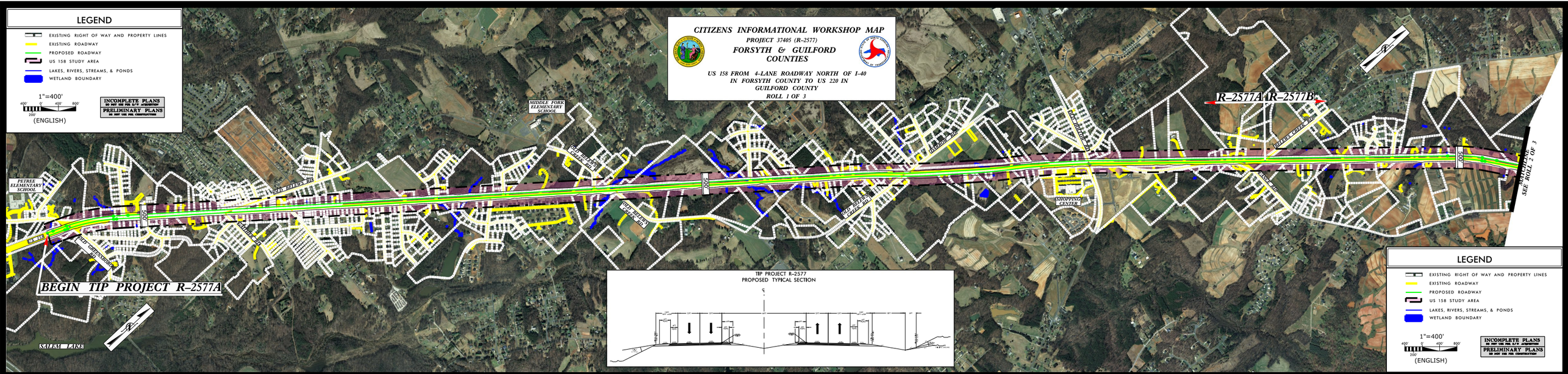

LEGEND

- EXISTING RIGHT OF WAY AND PROPERTY LINES
- EXISTING ROADWAY
- PROPOSED ROADWAY
- US 158 STUDY AREA
- LAKES, RIVERS, STREAMS, & PONDS
- WETLAND BOUNDARY

1"=400'

400' 0' 400' 800'

200'

(ENGLISH)

INCOMPLETE PLANS
DO NOT USE FOR R/W ACQUISITION
PRELIMINARY PLANS
DO NOT USE FOR CONSTRUCTION