DESIGN PUBLIC MEETING MAP

PROJECT U-5901
STATE PROJECT 44705.1.2
ROWAN COUNTY
NEW ROUTE (AIRPORT PARKWAY) FROM US 70/US 601 (JAKE ALEXANDER BOULEVARD) TO SR 2538 (PEELER RD)
AT US 29 IN SALISBURY, ROWAN COUNTY.

ALT 2/ALT 2A
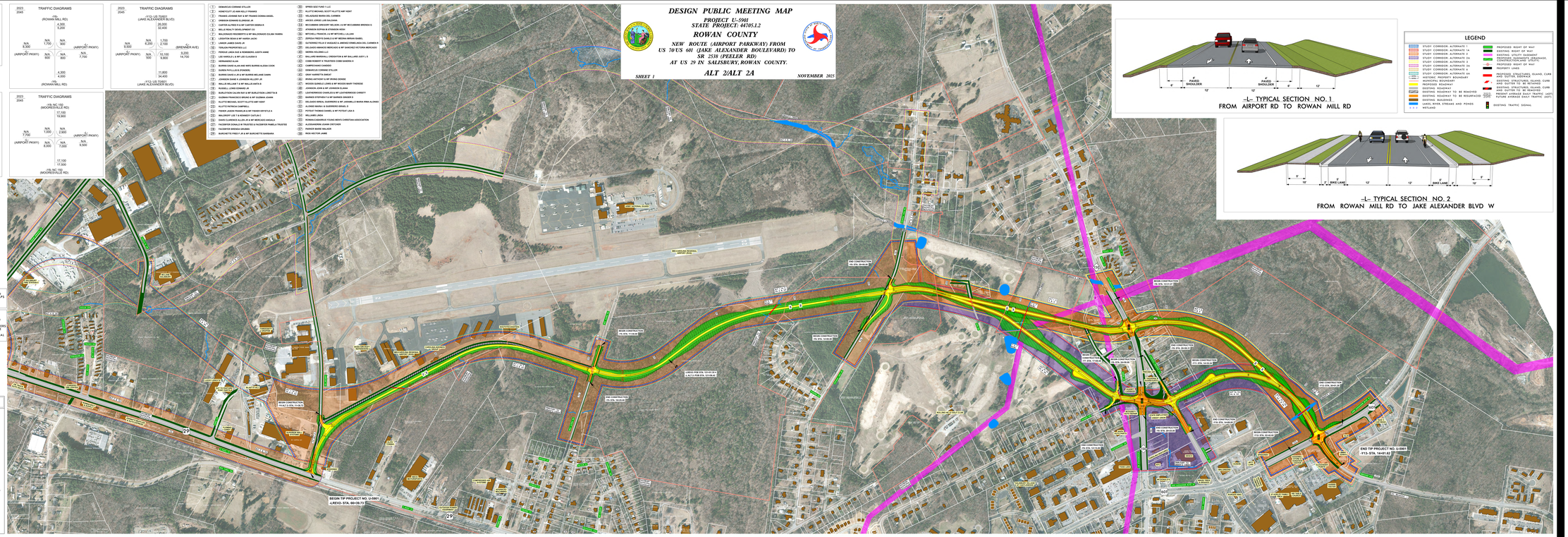
SHEET 1 NOVEMBER 2025