

LEGEND

BUILDINGS

EXISTING RIGHT OF WAY

EXISTING RAILROAD RIGHT OF WAY

PROPOSED RIGHT OF WAY

PROPOSED EASEMENTS (DRAINAGE, CONSTRUCTION, AND UTILITY)

EXISTING ROADWAY

EXISTING ROADWAY TO BE RESURFACED

PROPOSED ROADWAY

PROPOSED STRUCTURES, ISLANDS, AND CURB AND GUTTER

EXISTING STRUCTURES, ISLANDS, AND CURB AND GUTTER TO BE RETAINED

LAKES, RIVERS, STREAMS, AND PONDS

PROPOSED HORIZONTAL ALIGNMENT

PROPOSED LIMITS OF CONSTRUCTION

PROPOSED RIGHT OF WAY

PROPOSED CONTROL OF ACCESS

CITY LIMIT BOUNDARY

HISTORIC PROPERTY BOUNDARY

EXISTING RIGHT OF WAY (SURVEY)

PROPERTY LINES (SURVEY)

EXISTING WETLAND (SURVEY)

EXISTING TRAFFIC SIGNAL

PROPOSED TRAFFIC SIGNAL


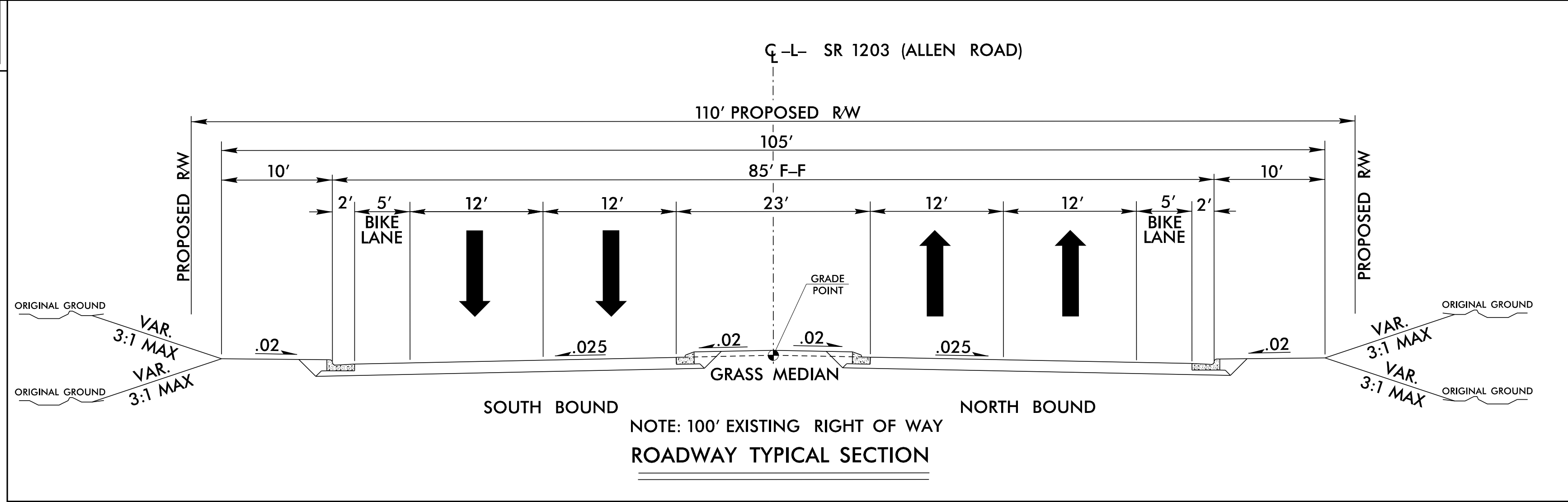

FUNCTIONAL CLASSIFICATION: ARTERIAL  
DESIGN SPEED: 50 MPH  
MAXIMUM SUPERELEVATION: 4%

PUBLIC MEETING MAP  
SR 1203 (ALLEN RD)  
PITT COUNTY  
WBS # 44677.1.1  
NCDOT PROJECT # U-5875  
MAP 2 OF 3 AUGUST 2025