KEY MAP

CORRIDOR PUBLIC HEARING MAP
TIP PROJECT U-4738 (40114.1.2)
F.A. PROJECT STPNHF-0017(150)
BRUNSWICK AND NEW HANOVER COUNTIES
CAPE FEAR CROSSING
US 17 AND I-140 TO US 421 NEAR PORT OF WILMINGTON
KEY MAP

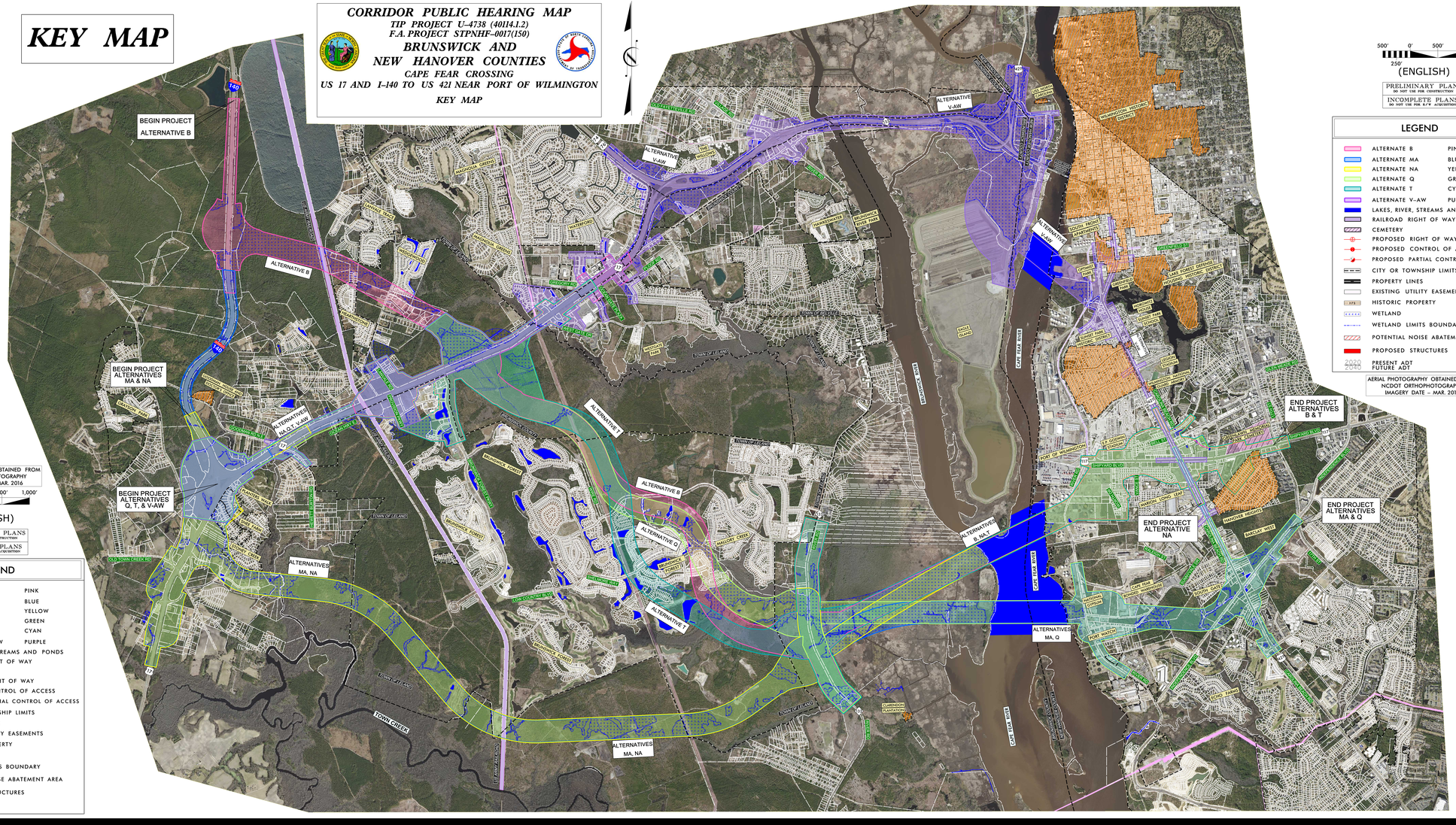

AERIAL PHOTOGRAPHY OBTAINED FROM NCDOT ORTHOPHOTOGRAPHY
IMAGERY DATE – MAR. 2016

500' 0' 500' 1,000'
250'
(ENGLISH)

PRELIMINARY PLANS
DO NOT USE FOR CONSTRUCTION

INCOMPLETE PLANS
DO NOT USE FOR R/W ACQUISITION

LEGEND

ALTERNATE B	PINK
ALTERNATE MA	BLUE
ALTERNATE NA	YELLOW
ALTERNATE Q	GREEN
ALTERNATE T	CYAN
ALTERNATE V-AW	PURPLE
LAKES, RIVER, STREAMS AND PONDS	
RAILROAD RIGHT OF WAY	
CEMETERY	
PROPOSED RIGHT OF WAY	
PROPOSED CONTROL OF ACCESS	
PROPOSED PARTIAL CONTROL OF ACCESS	
CITY OR TOWNSHIP LIMITS	
PROPERTY LINES	
EXISTING UTILITY EASEMENTS	
HISTORIC PROPERTY	
WETLAND	
WETLAND LIMITS BOUNDARY	
POTENTIAL NOISE ABATEMENT AREA	
PROPOSED STRUCTURES	
2020 / 2040 PRESENT ADT / FUTURE ADT	

CORRIDOR PUBLIC HEARING MAP
TIP PROJECT U-4738 (40114.1.2)
F.A. PROJECT STPNHF-0017(150)
BRUNSWICK AND NEW HANOVER COUNTIES
CAPE FEAR CROSSING
US 17 AND I-140 TO US 421 NEAR PORT OF WILMINGTON
KEY MAP