DESIGN PUBLIC HEARING MAP

TIP NO. U-5307
WBS: 47027.1.1 F.A: NHS-0001(138)
WAKE COUNTY
US 1
FROM INTERSTATE 540 TO
PURNELL RD. (SR 1909) /HARRIS RD. (SR 1931)
UPGRADE ROADWAY TO CONTROLLED ACCESS FACILITY
SHEET 3 OF 10

June 2023
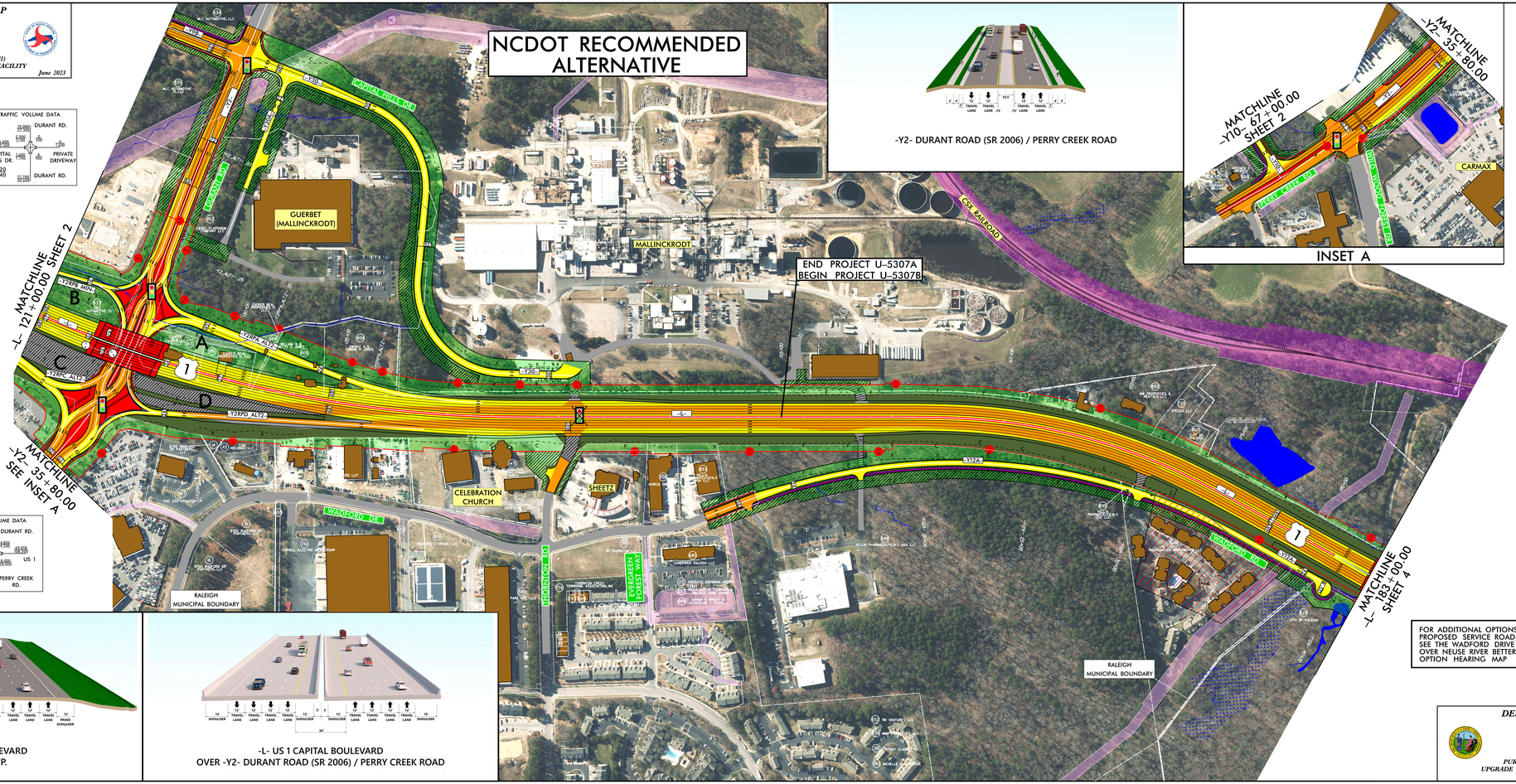
NCDOT RECOMMENDED ALTERNATIVE