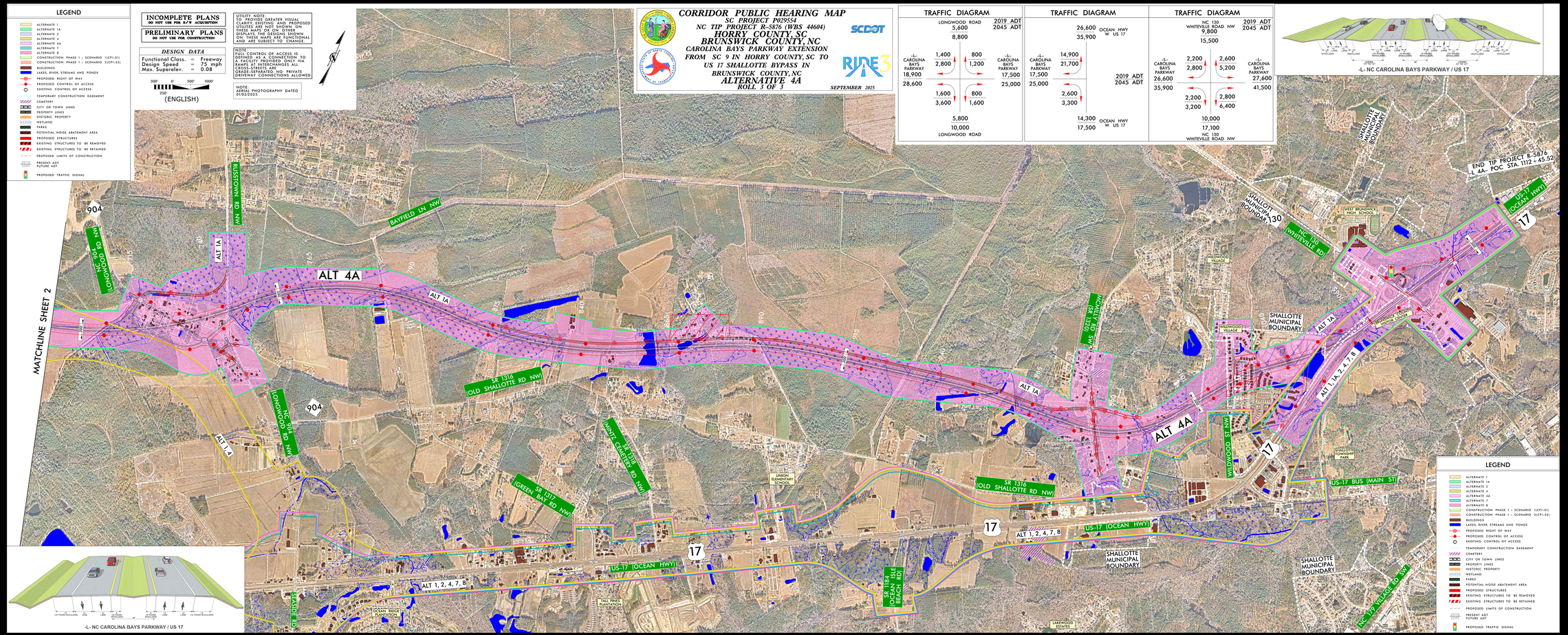

LEGEND
ALTERNATE 1
ALTERNATE 1A
ALTERNATE 2
ALTERNATE 4
ALTERNATE 4A
ALTERNATE 7
ALTERNATE 8
CONSTRUCTION PHASE 1 - SCENARIO 1(CP1-S1)
CONSTRUCTION PHASE 1 - SCENARIO 2(CP1-S2)
BUILDINGS
LAKES, RIVER, STREAMS AND PONDS
PROPOSED RIGHT OF WAY
PROPOSED CONTROL OF ACCESS
EXISTING CONTROL OF ACCESS
TEMPORARY CONSTRUCTION EASEMENT
CEMETERY
CITY OR TOWN LINES
PROPERTY LINES
HISTORIC PROPERTY
WETLAND
PARKS
POTENTIAL NOISE ABATEMENT AREA
PROPOSED STRUCTURES
EXISTING STRUCTURES TO BE REMOVED
EXISTING STRUCTURES TO BE RETAINED
PROPOSED LIMITS OF CONSTRUCTION
PRESENT ADT
FUTURE ADT
PROPOSED TRAFFIC SIGNAL
INCOMPLETE PLANS
DO NOT USE FOR R/W ACQUISITION
PRELIMINARY PLANS
DO NOT USE FOR CONSTRUCTION
DESIGN DATA
Functional Class. = Freeway
Design Speed = 75 mph
Max. Superelev. = 0.08
500' 0' 500' 1000'
250'
(ENGLISH)
UTILITY NOTE:
TO PROVIDE GREATER VISUAL CLARITY, EXISTING AND PROPOSED UTILITIES ARE NOT SHOWN ON THESE MAPS OR ON OTHER DISPLAYS. THE DESIGNS SHOWN ON THESE MAPS ARE FUNCTIONAL AND ARE SUBJECT TO CHANGE.
NOTE:
FULL CONTROL OF ACCESS IS DEFINED AS A CONNECTION TO A FACILITY PROVIDED ONLY VIA RAMPS AT INTERCHANGES ALL CROSS-STREETS ARE GRADE-SEPARATED NO PRIVATE DRIVEWAY CONNECTIONS ALLOWED
NOTE:
AERIAL PHOTOGRAPHY DATED 01/05/2025
CORRIDOR PUBLIC HEARING MAP
SC PROJECT P029554
NC TIP PROJECT R-5876 (WBS 44604)
HORRY COUNTY, SC
BRUNSWICK COUNTY, NC
CAROLINA BAYS PARKWAY EXTENSION
FROM SC 9 IN HORRY COUNTY, SC TO
US 17 SHALLOTTE BYPASS IN
BRUNSWICK COUNTY, NC
ALTERNATIVE 4A
ROLL 3 OF 3
SEPTEMBER 2025
SCDOT
RIDE 3
TRAFFIC DIAGRAM
LONGWOOD ROAD
2019 ADT
2045 ADT
5,600
8,800
-L- CAROLINA BAYS PARKWAY
18,900
28,600
1,400
2,800
800
1,200
-L- CAROLINA BAYS PARKWAY
17,500
25,000
1,600
3,600
800
1,600
5,800
10,000
LONGWOOD ROAD
TRAFFIC DIAGRAM
26,600
35,900
OCEAN HWY W US 17
-L- CAROLINA BAYS PARKWAY
17,500
25,000
14,900
21,700
2019 ADT
2045 ADT
2,600
3,300
14,300
17,500
OCEAN HWY W US 17
TRAFFIC DIAGRAM
NC 130 WHITEVILLE ROAD NW
2019 ADT
2045 ADT
9,800
15,500
-L- CAROLINA BAYS PARKWAY
26,600
35,900
2,200
2,800
2,600
5,200
-L- CAROLINA BAYS PARKWAY
27,600
41,500
2,200
3,200
2,800
6,400
10,000
17,100
NC 130 WHITEVILLE ROAD NW
-L- NC CAROLINA BAYS PARKWAY / US 17
MATCHLINE SHEET 2
ALT 4A
ALT 1A
ALT 1, 2, 4, 7, 8
ALT 1, 4
ALT 1, 1A, 2, 4, 7, 8
NC 904 (LONGWOOD RD NW)
RUSSTOWN RD NW
BAYFIELD LN NW
SR 1316 (OLD SHALLOTTE RD NW)
SR 1317 (GREEN BAY RD NW)
SR 1318 (MINTZ CEMETERY RD NW)
SR 1184 (OCEAN ISLE BEACH RD)
US-17 (OCEAN HWY)
US-17 BUS (MAIN ST)
NC 130 (WHITEVILLE RD)
NC 179 VILLAGE RD SW
WILDWOOD ST NW
SHALLOTTE MUNICIPAL BOUNDARY
END TIP PROJECT R-5876 -L 4A- POC STA 1112+45.52
904
17
130
LEGEND
ALTERNATE 1
ALTERNATE 1A
ALTERNATE 2
ALTERNATE 4
ALTERNATE 4A
ALTERNATE 7
ALTERNATE 8
CONSTRUCTION PHASE 1 - SCENARIO 1(CP1-S1)
CONSTRUCTION PHASE 1 - SCENARIO 2(CP1-S2)
BUILDINGS
LAKES, RIVER, STREAMS AND PONDS
PROPOSED RIGHT OF WAY
PROPOSED CONTROL OF ACCESS
EXISTING CONTROL OF ACCESS
TEMPORARY CONSTRUCTION EASEMENT
CEMETERY
CITY OR TOWN LINES
PROPERTY LINES
HISTORIC PROPERTY
WETLAND
PARKS
POTENTIAL NOISE ABATEMENT AREA
PROPOSED STRUCTURES
EXISTING STRUCTURES TO BE REMOVED
EXISTING STRUCTURES TO BE RETAINED
PROPOSED LIMITS OF CONSTRUCTION
PRESENT ADT
FUTURE ADT
PROPOSED TRAFFIC SIGNAL
-L- NC CAROLINA BAYS PARKWAY / US 17