PUBLIC MEETING
P-2918F
MECKLENBURG COUNTY

CHARLOTTE PASSENGER RAIL FACILITY

NORFOLK SOUTHERN RAILWAY
AT M.P. 379 TO M.P. 378.23
MARCH 2024

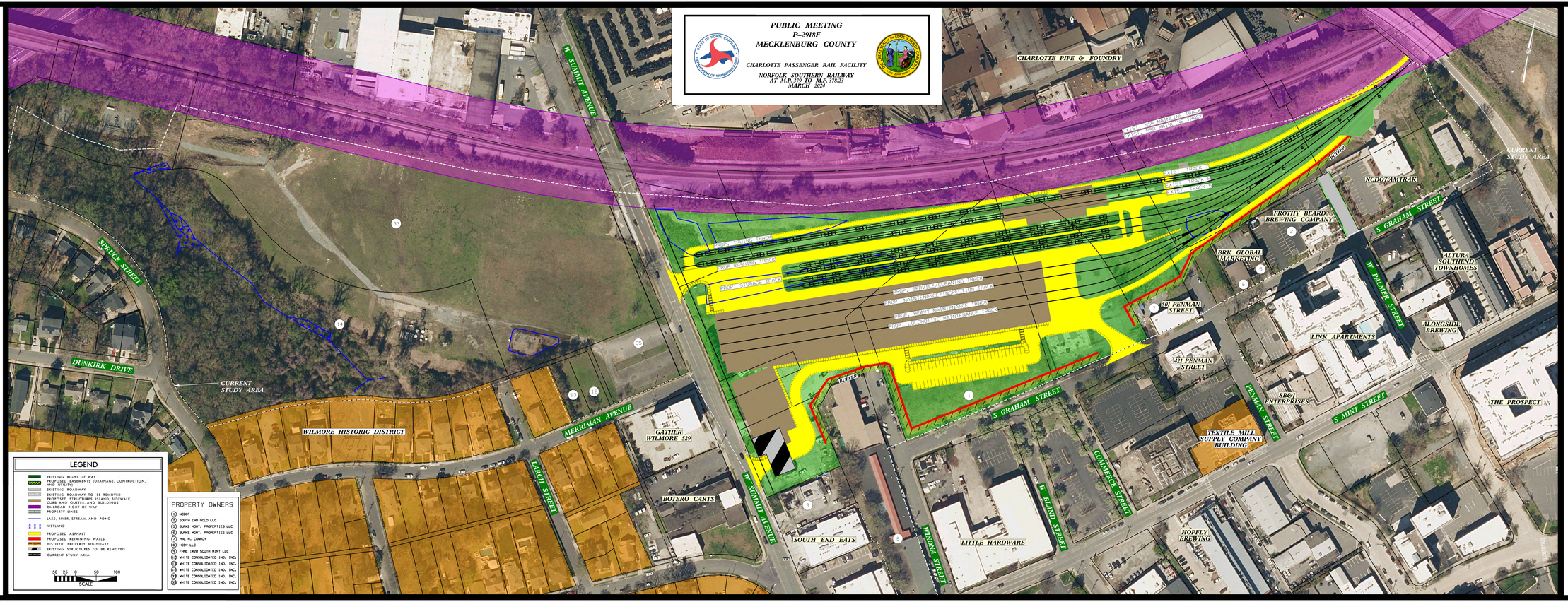

INCOMPLETE PLANS
FOR REVIEW AND COORDINATION PURPOSES ONLY

PRELIMINARY PLANS
DO NOT USE FOR CONSTRUCTION

PUBLIC MEETING
P-2918F
MECKLENBURG COUNTY
CHARLOTTE PASSENGER RAIL FACILITY
NORFOLK SOUTHERN RAILWAY
AT M.P. 379 TO M.P. 378.23
MARCH 2024